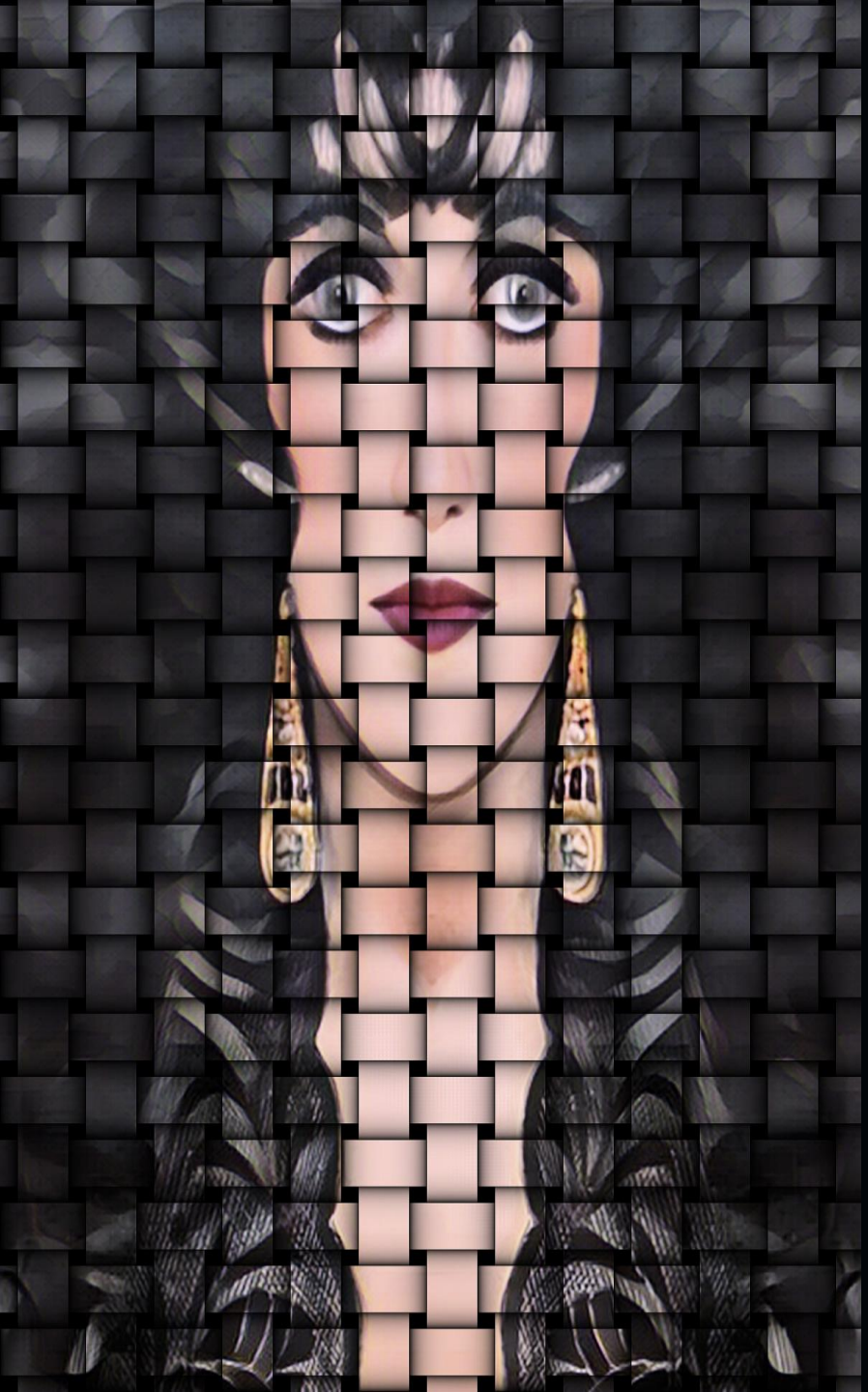

WHY DOES TRUTH ALWAYS PREVAIL?

Emil

GIOVANNI METRO STOP GALLERY

WWWG PRODUCTIONS LTD. SINGAPORE – COPYRIGHT 2024

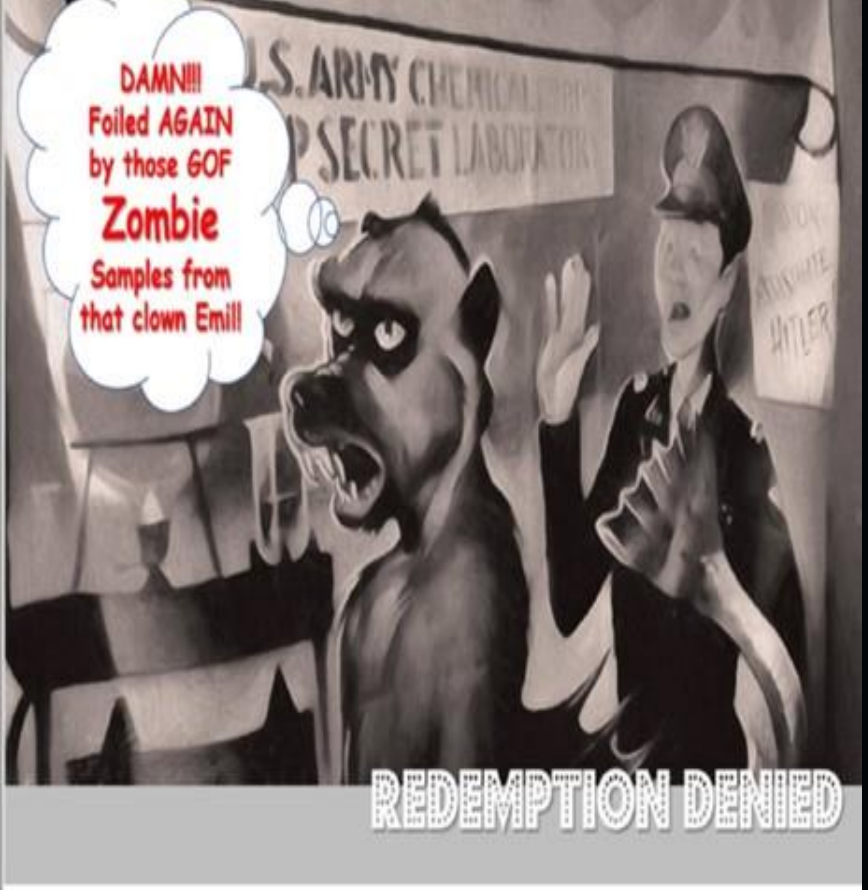

这里有 200 多本免费电子书：

There are over 200 free eBooks available here:

https://archive.org/search?query=creator%3A%22Emil%20West%22

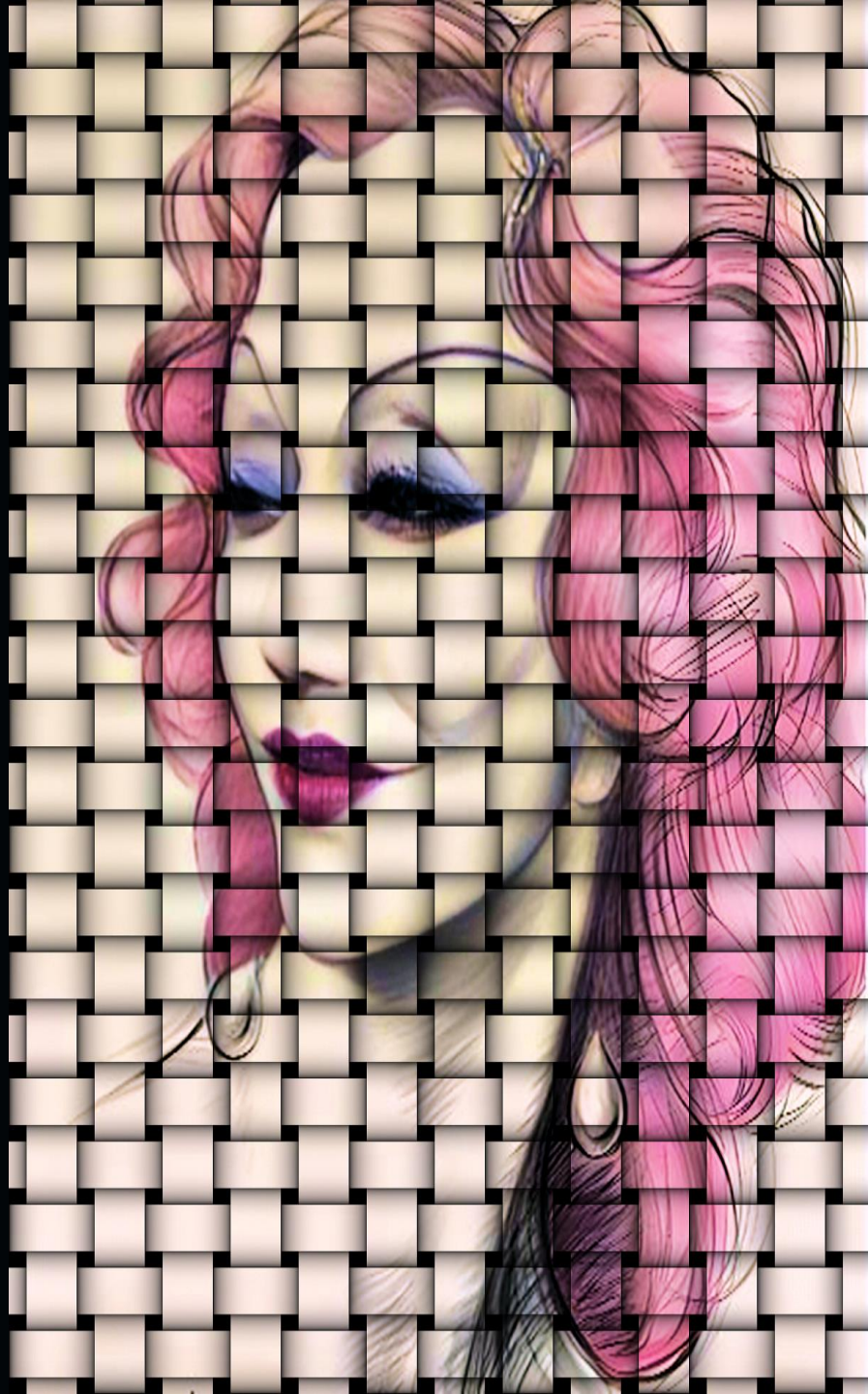

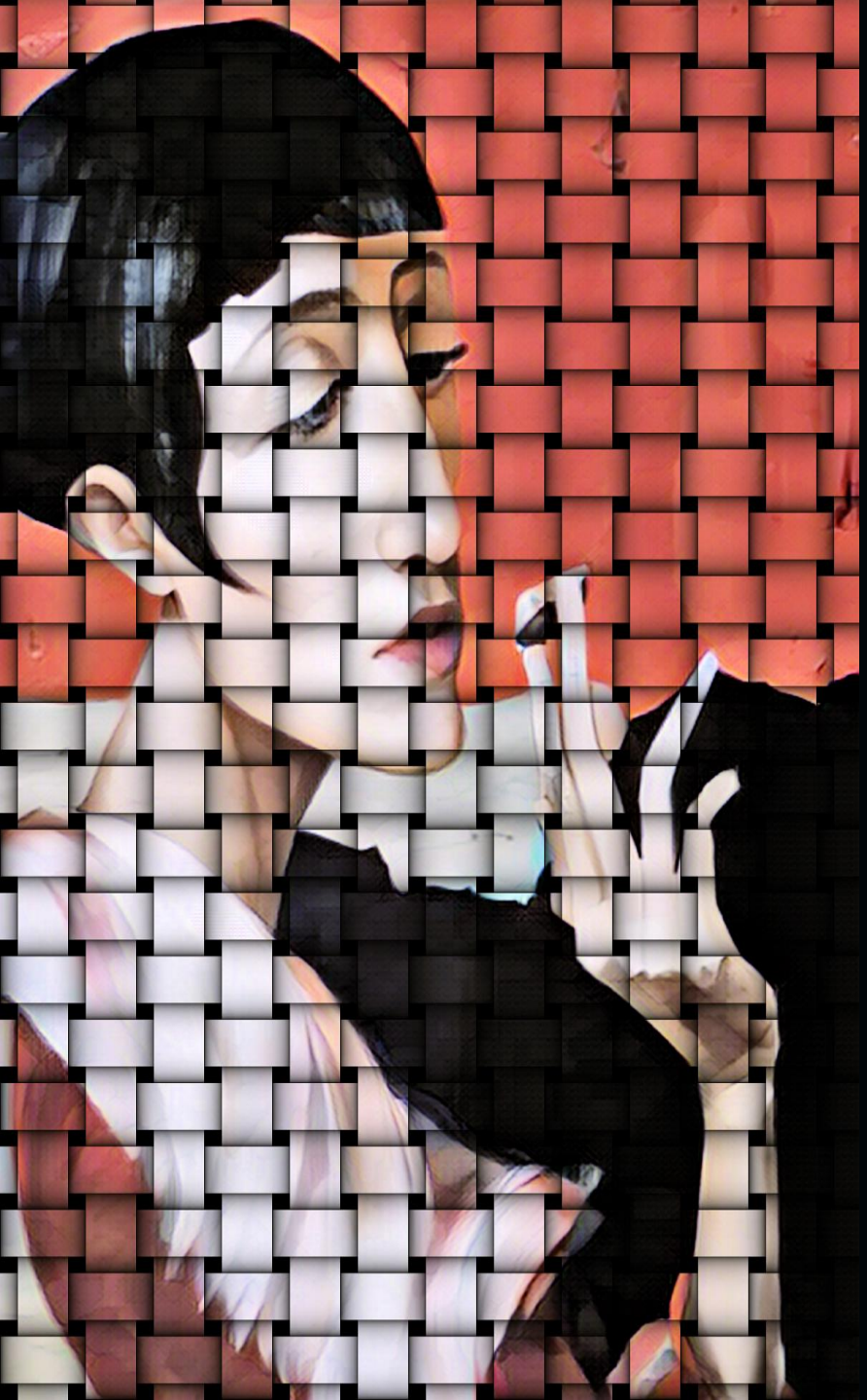

Have you checked your Social Credit Score, today?

A significant political transformation, often referred to as a Colored Revolution, is anticipated to unfold this autumn in a nearby nation, largely facilitated by substantial financial support from various stakeholders operating within the corridors of power in Washington, D.C.
This influx of resources is expected to catalyze a series of events aimed at reshaping the political landscape, reflecting the

interests and aspirations of those who are actively engaged in the intricate dynamics of international relations and governance.
Enhance your social credit score by participating in the forthcoming revolution, which offers an opportunity to accumulate additional bonus points.
Trust in your intuition; change is imminent.
When love wanes and ceases before it has the opportunity to develop fully, individuals often find themselves trapped in a state of uncertainty.
The path of life is littered with the fragments of broken hearts, left

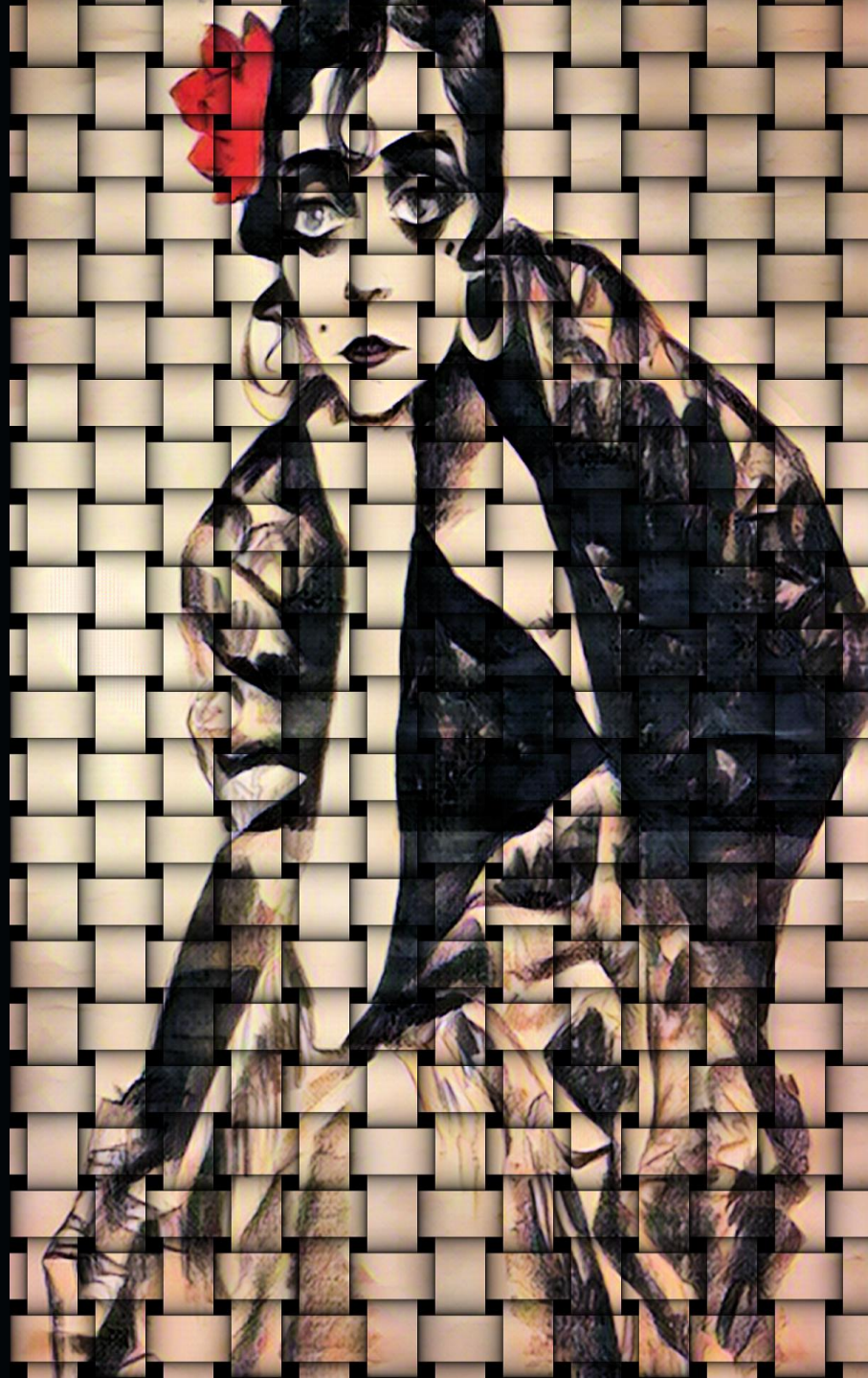

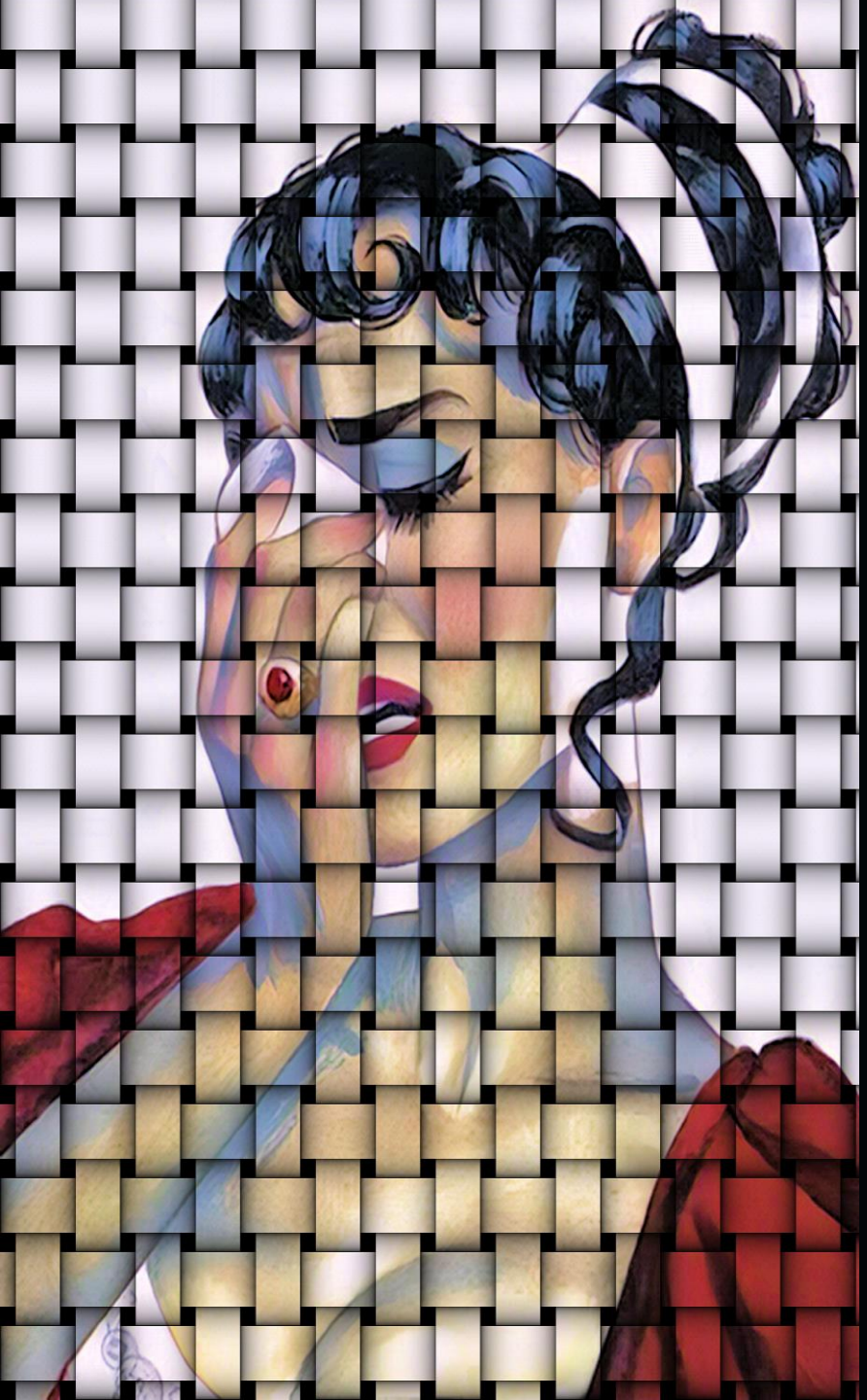

stagnant and forsaken at ambiguous crossroads, compelled to chart their own course.
Reflect on the messages inscribed upon these forlorn remnants; they all resonate with the heartrending inquiry, "Which path should we pursue from here?"
In a span of three weeks, we will ascertain whether the adage "Truth always prevails" can indeed triumph over the pervasive influence of what some term as "woke evil," as Commissar Harris observes with a smile while the not so metaphorical machete descends upon the unsuspecting individuals who have pursued the ideals of truthfulness.

This proclamation was made by an elderly man seated on a park bench, who vociferously expressed his thoughts as I brandished bear spray, warning him against urinating on my newly acquired Nikes for a second time.

- Emil, 2024

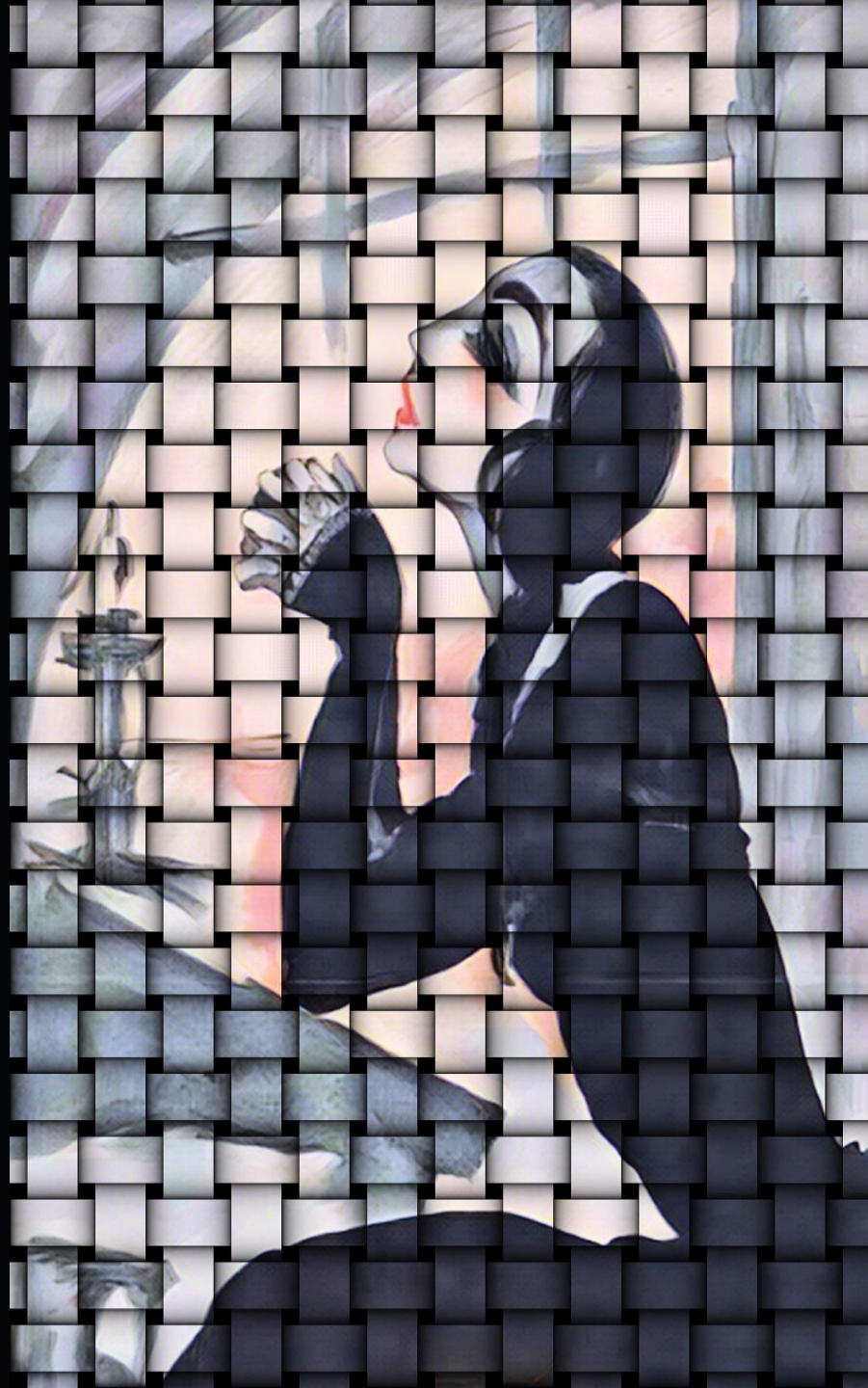

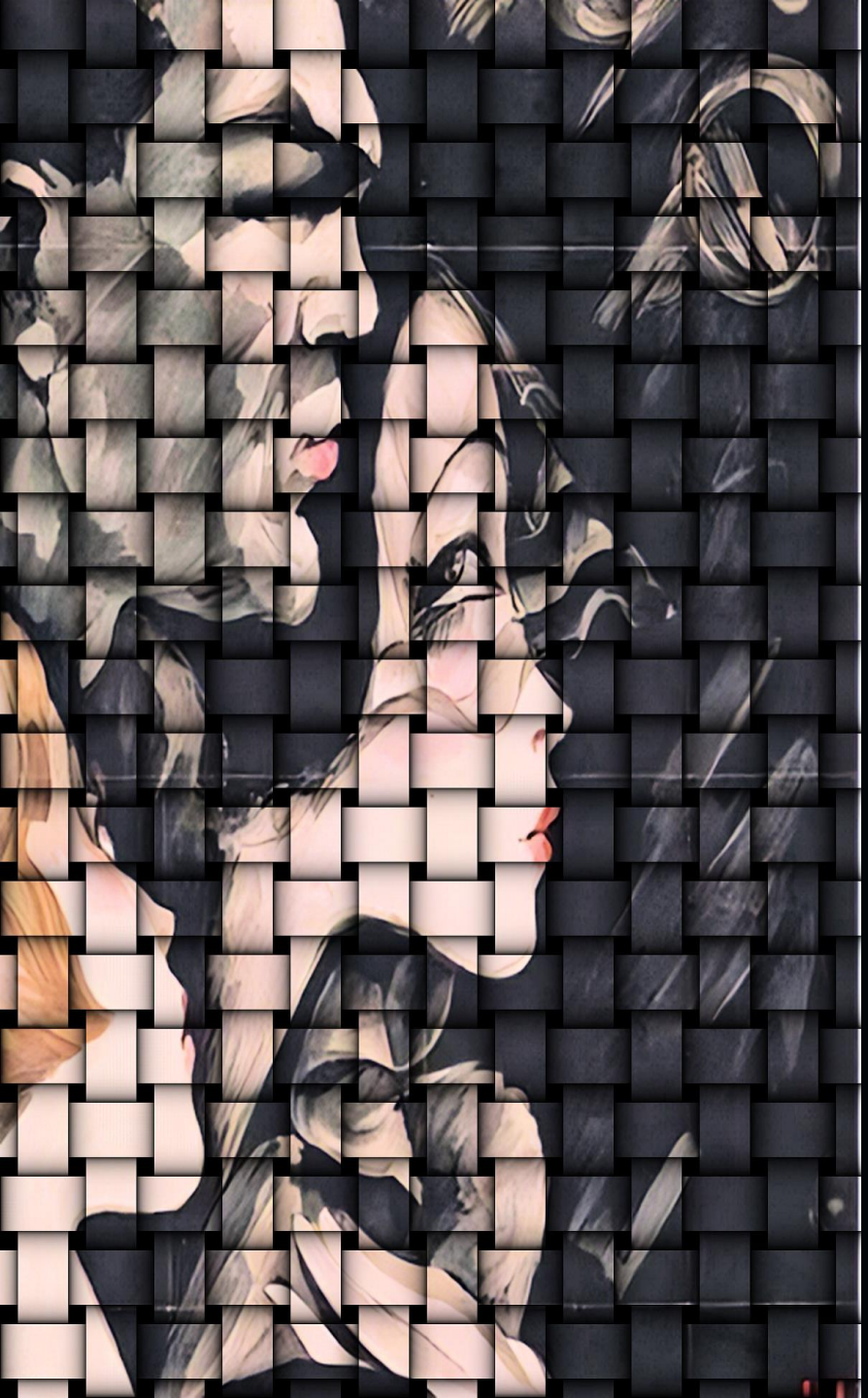

As I advance in age, the experience of birthdays increasingly resembles the accumulation of outstanding debts; they continue to amass without respite.

Each passing year can be viewed as another addition to an ever-growing stack of obligations, and when the inevitable moment of mortality arrives to demand payment, one might confidently assert that the remittance is enroute.

In a bygone era, the aspiration to relocate to California represented a collective dream and a beacon of hope for many individuals seeking a new beginning.

The notion of being able to invest a mere hundred dollars to purchase a vehicle and embark on a transformative journey was emblematic of the American spirit.

However, reflecting on the current state of affairs evokes a profound sense of sorrow, even among the most stoic individuals, as they ponder the drastic changes that have occurred.

What has transpired in this once-celebrated land of opportunity? The disillusionment surrounding the degradation of what was once regarded as the nation's most cherished promise is palpable, leaving a lingering sense of shame

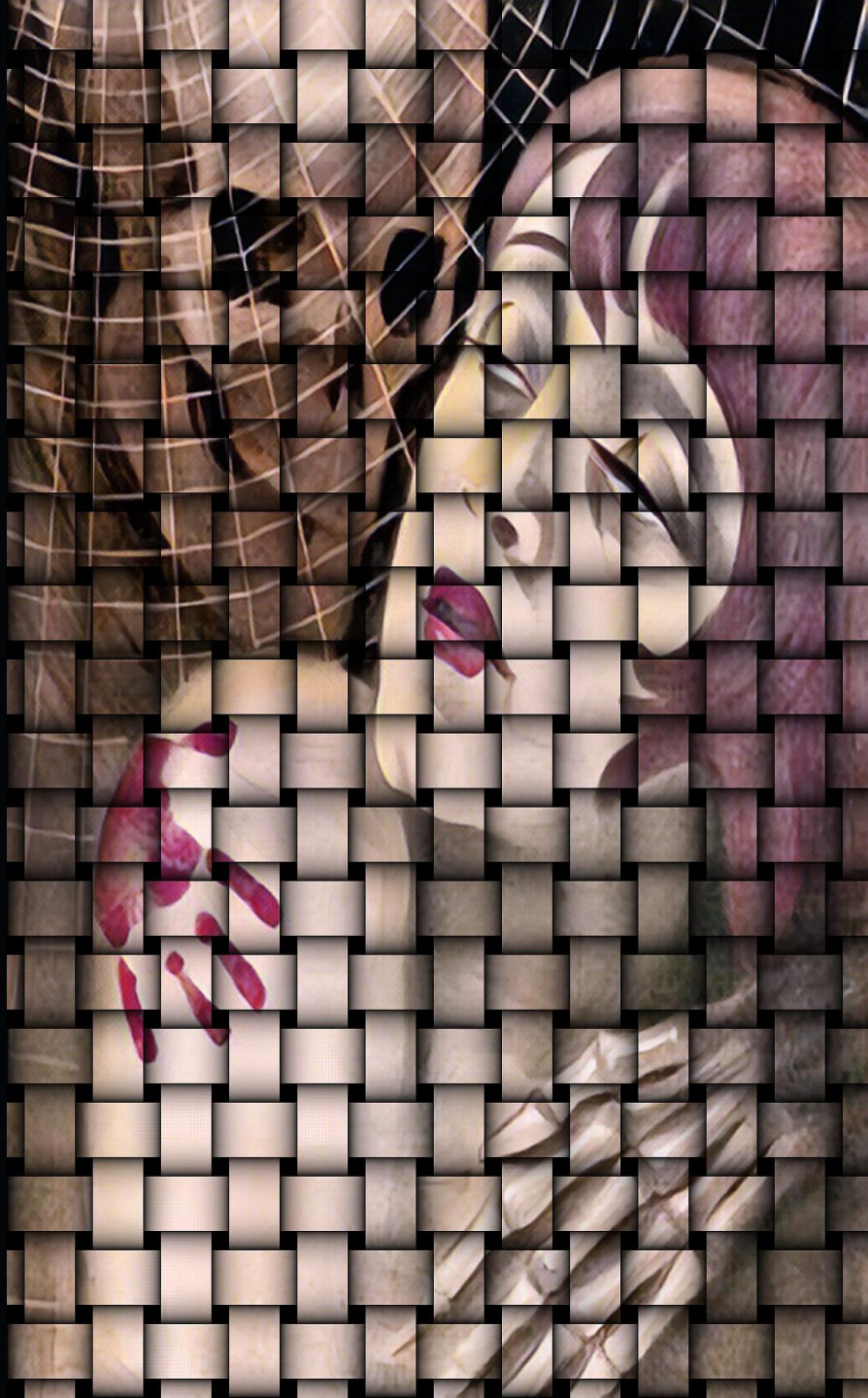

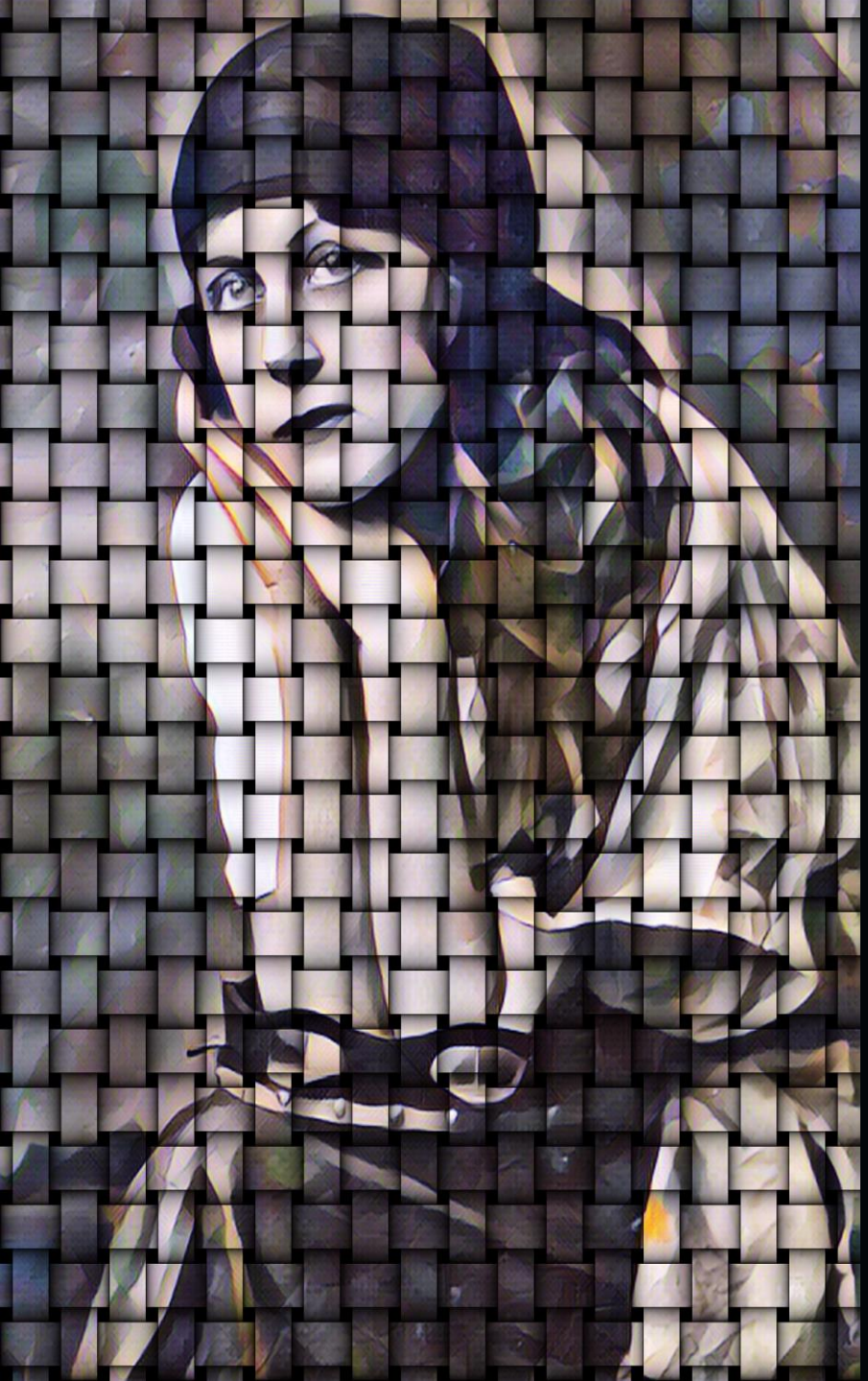

for those responsible for its decline.

Upon hearing the youthful voice of Sierra Eagleson perform the timeless Phil Collins classic "In the Air Tonight," originally featured in the television series "Miami Vice," through the faint static of my vintage Panasonic shortwave radio, I was struck by a profound realization. It became clear to me that Neil Young had indeed captured a fundamental truth many years prior when he proclaimed, "Tonight's the night." This moment of reflection highlighted the enduring resonance of music across generations, illustrating how

certain songs can evoke deep emotions and memories, transcending the passage of time. The introduction of the song starkly contrasts the grim reality presented by the evening news, which is saturated with reports of bloodshed and conflict.

These broadcasts not only recount the immediate horrors of warfare but also hint at the ominous prospect of larger-scale industrialized violence being orchestrated, seemingly to enhance the financial gains of the expansive global arms sector. This narrative underscores a troubling complicity, where the anticipation of increased military

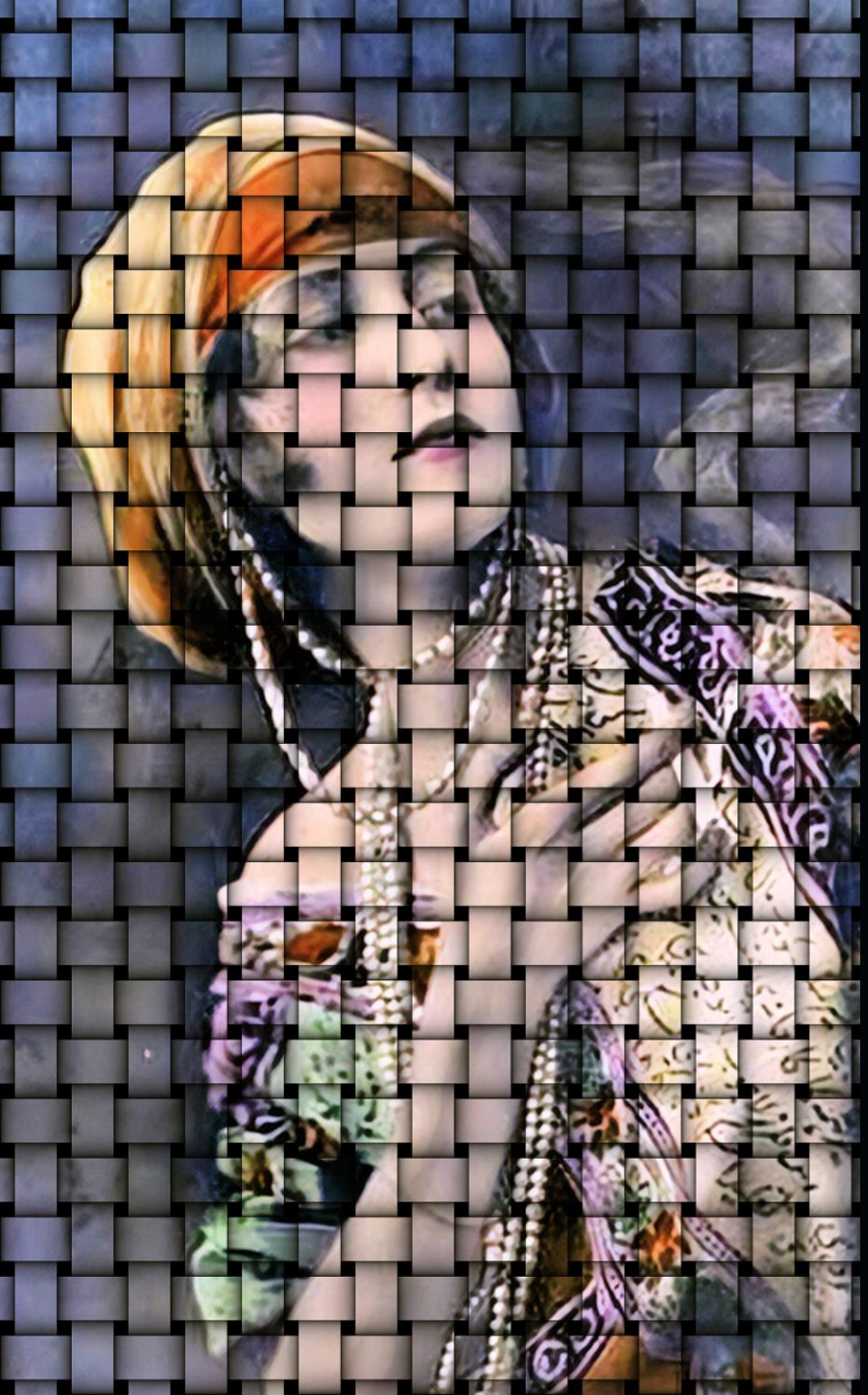

engagement serves to bolster the profits of corporations that manufacture not only weapons but also luxury bomb shelters designed for the affluent elite.
Were you approached by any of them regarding these matters?
Were you included in the discussions?
Did you take part in the Zoom meetings held for shareholders?
The speaker, whose identity I cannot recall, proposed an intriguing notion regarding the collective financial power of ordinary individuals.
He suggested that if the general populace were to consolidate their spare change, specifically in the

form of nickels, and strategically invest in certain corporations, they could potentially gain significant influence over these entities.

This collective action could lead to a scenario where the public not only exerts control over these companies but also drives them to either cease operations or pivot their business models towards the production of more socially responsible and peaceful goods.

This brings to mind Woody's classic song that articulates the notion that eliminating the profit motive from warfare could potentially lead to the cessation of conflict.

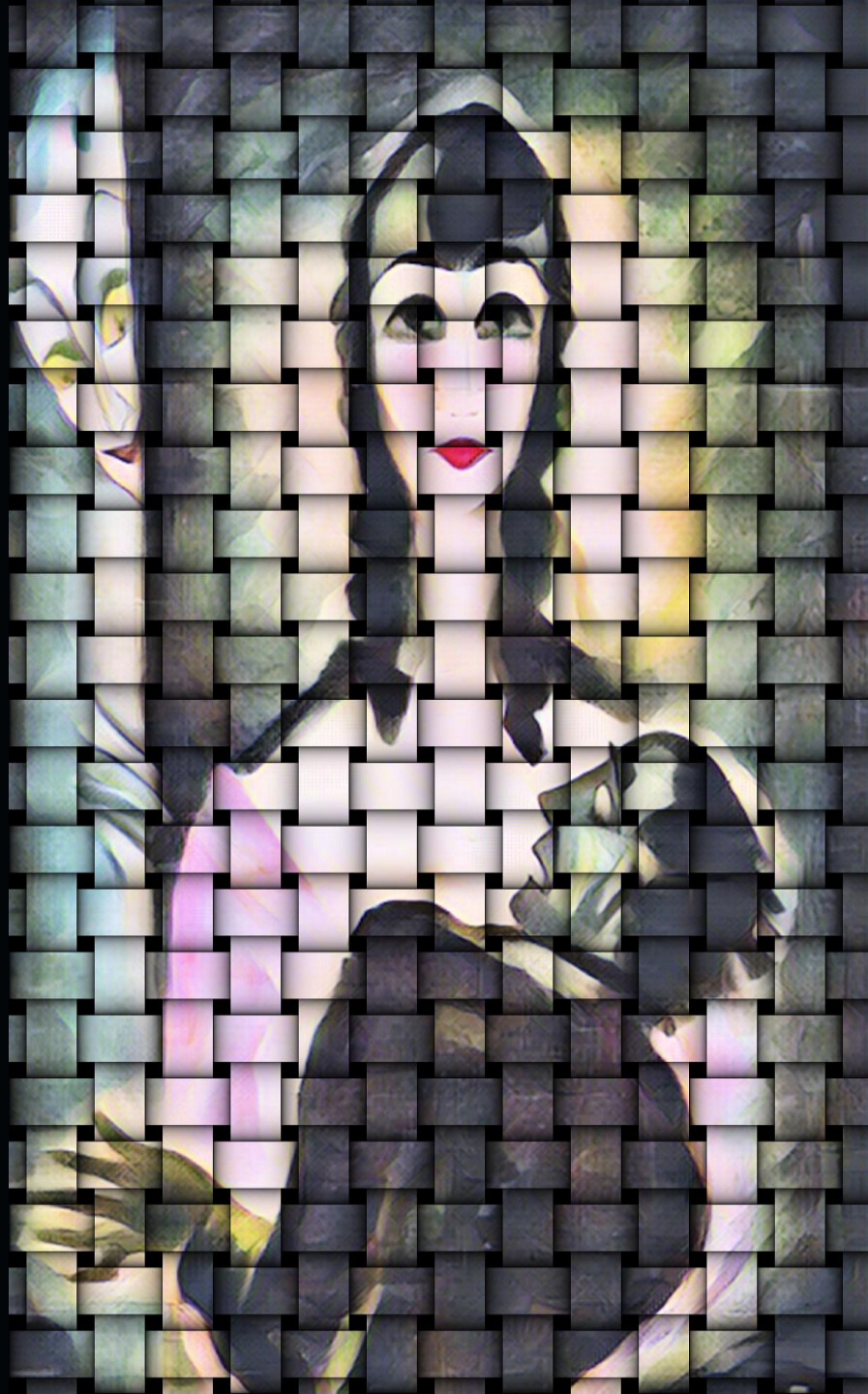

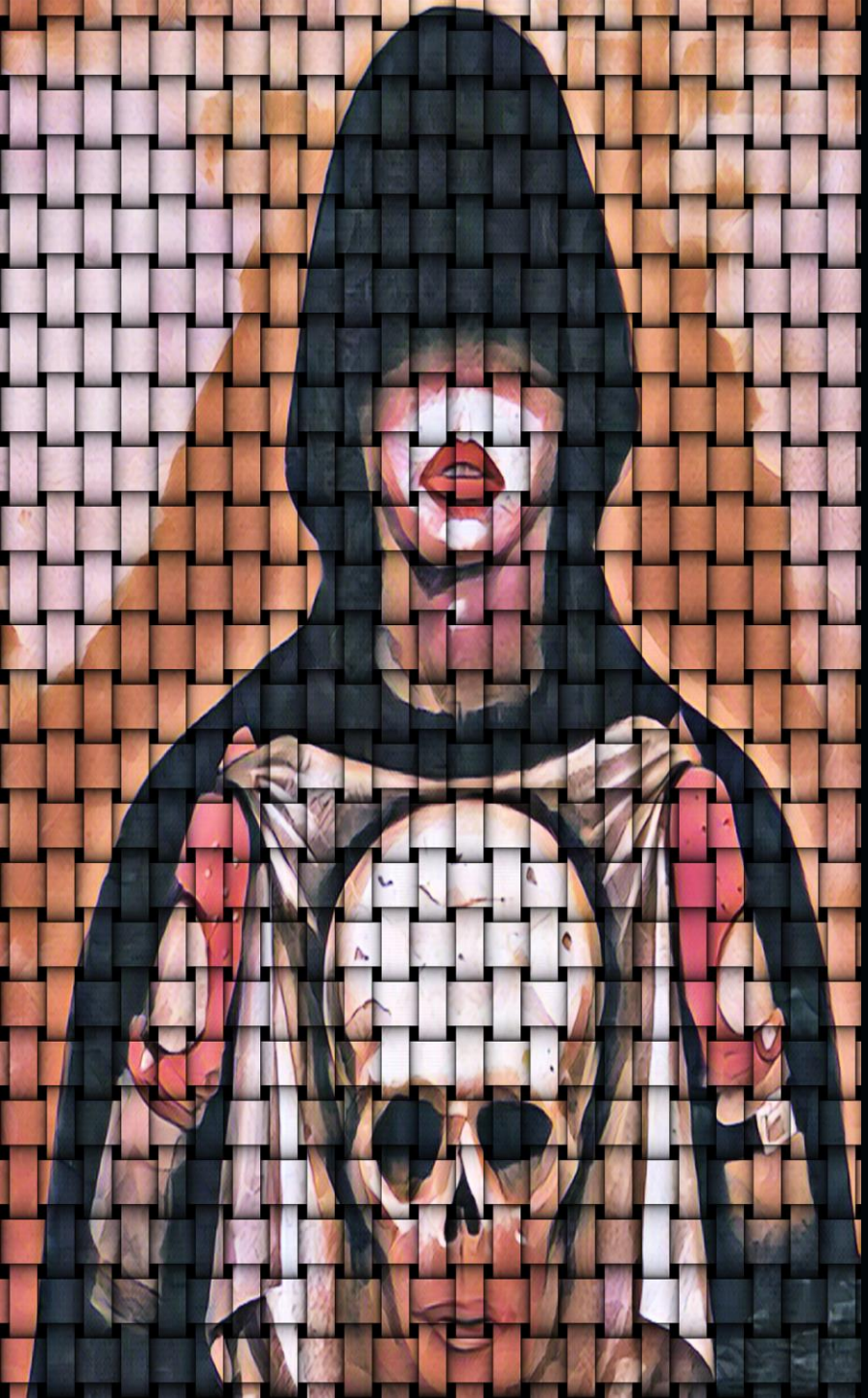

It raises the question of whether he was, once more, ahead of his era, or if we are merely beginning to grasp the implications of his insights.

- Emil, 2024

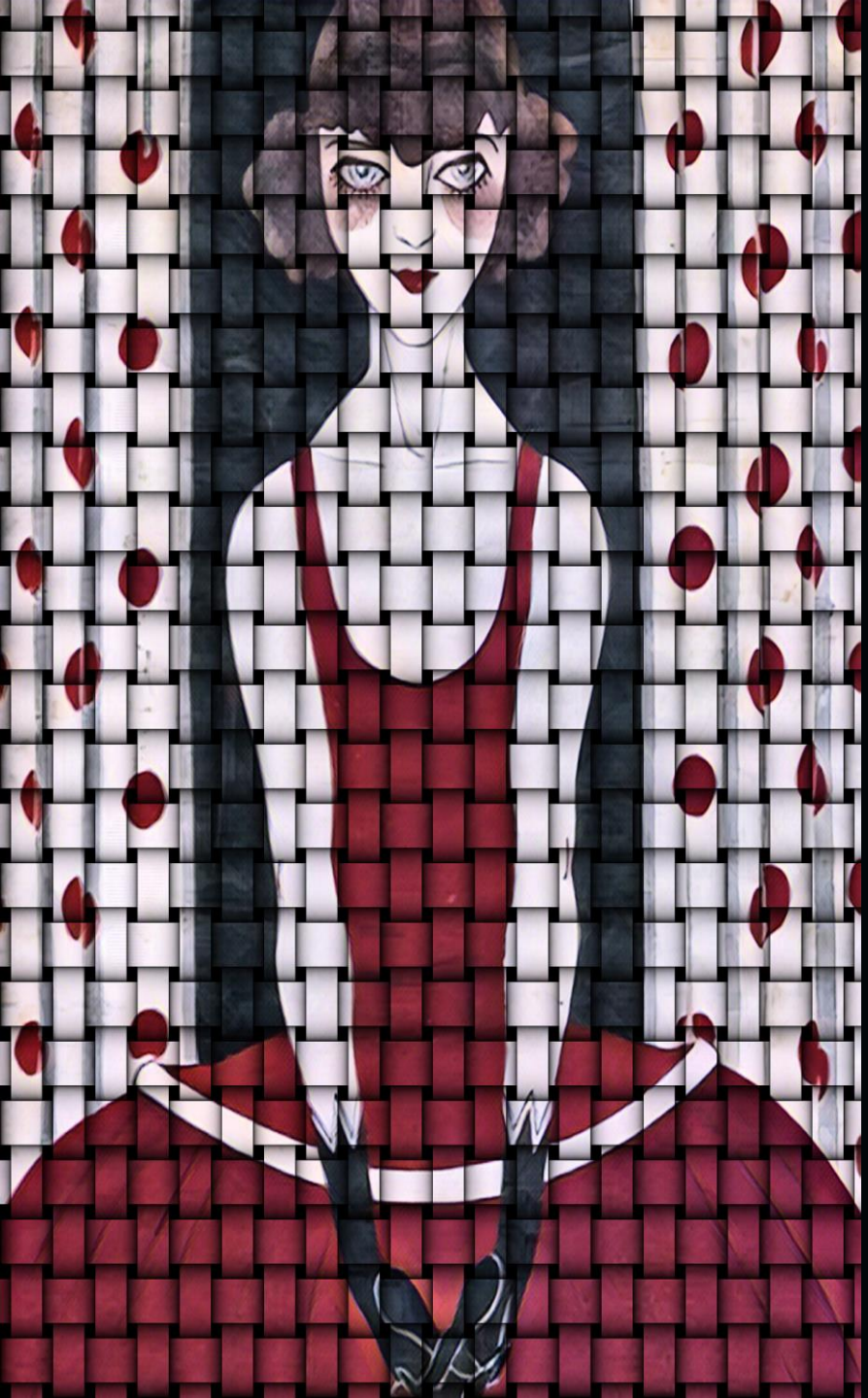

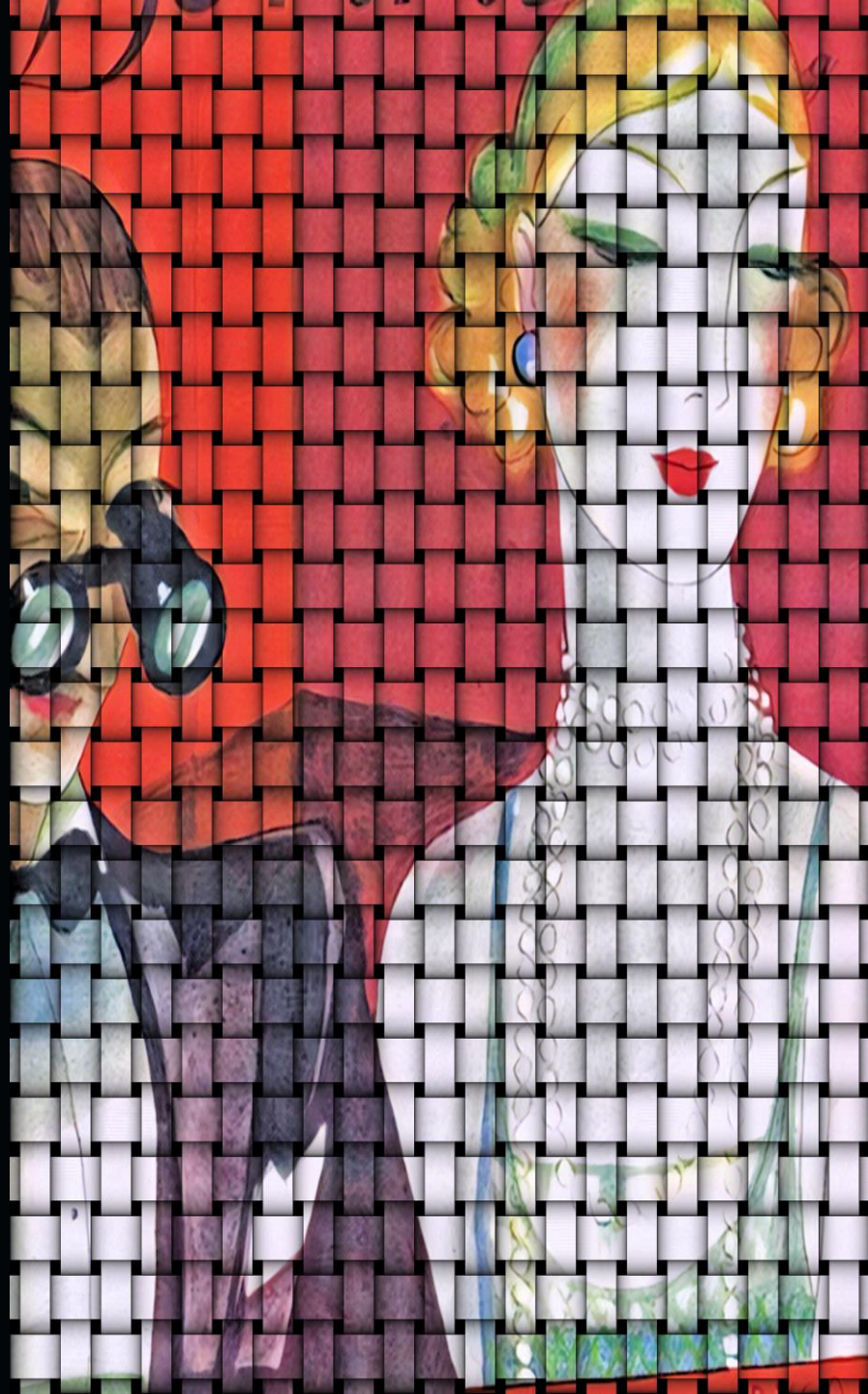

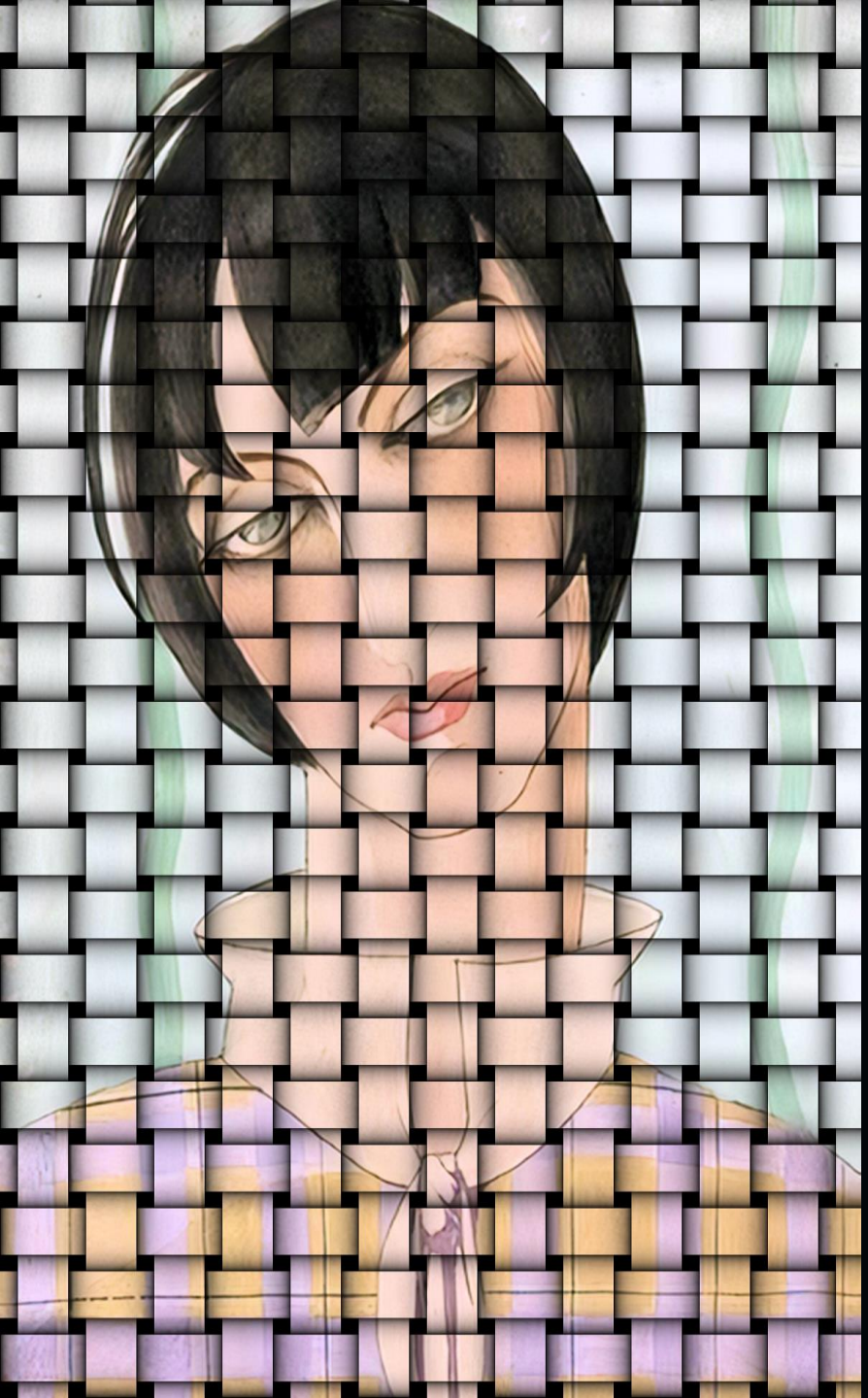

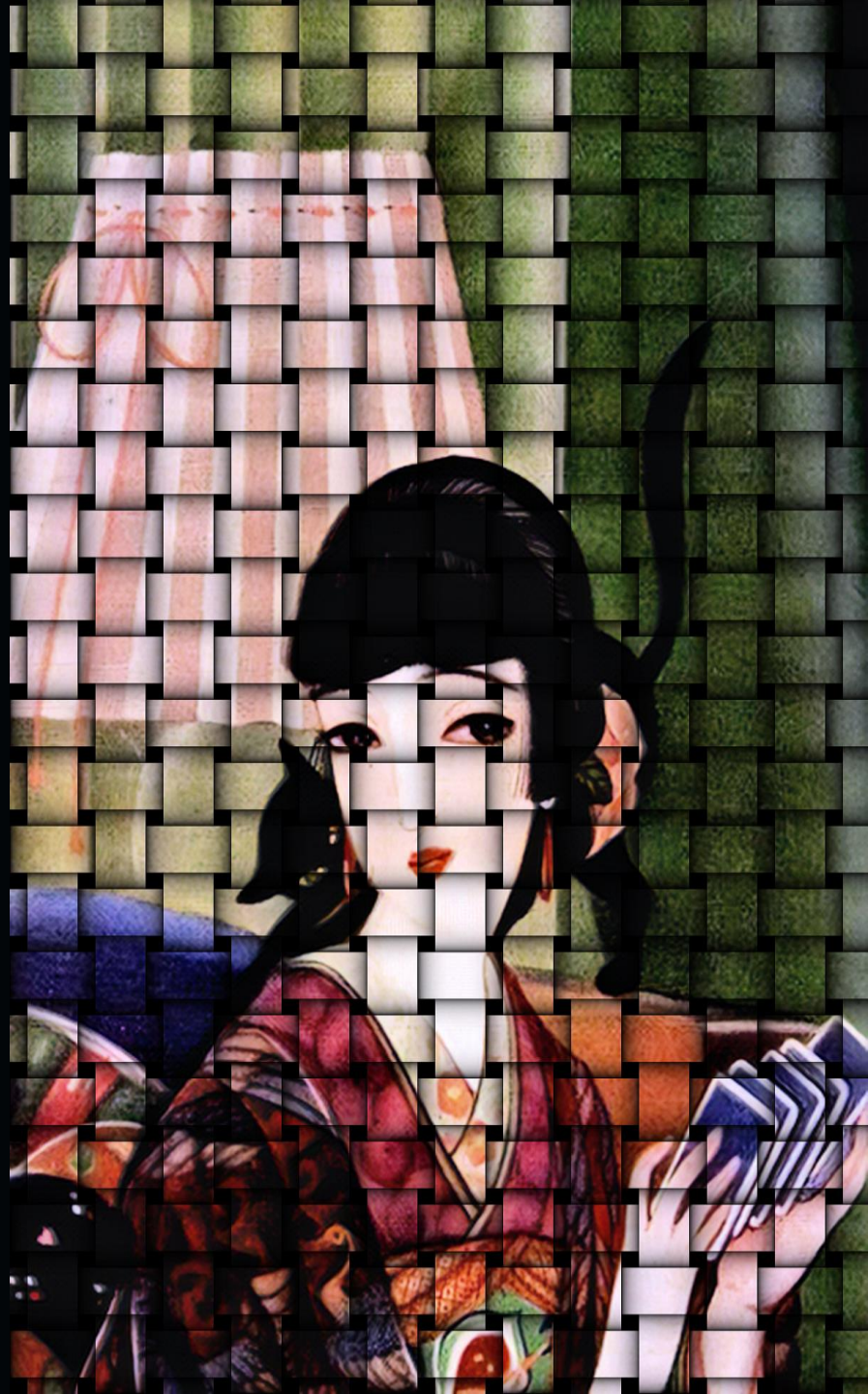

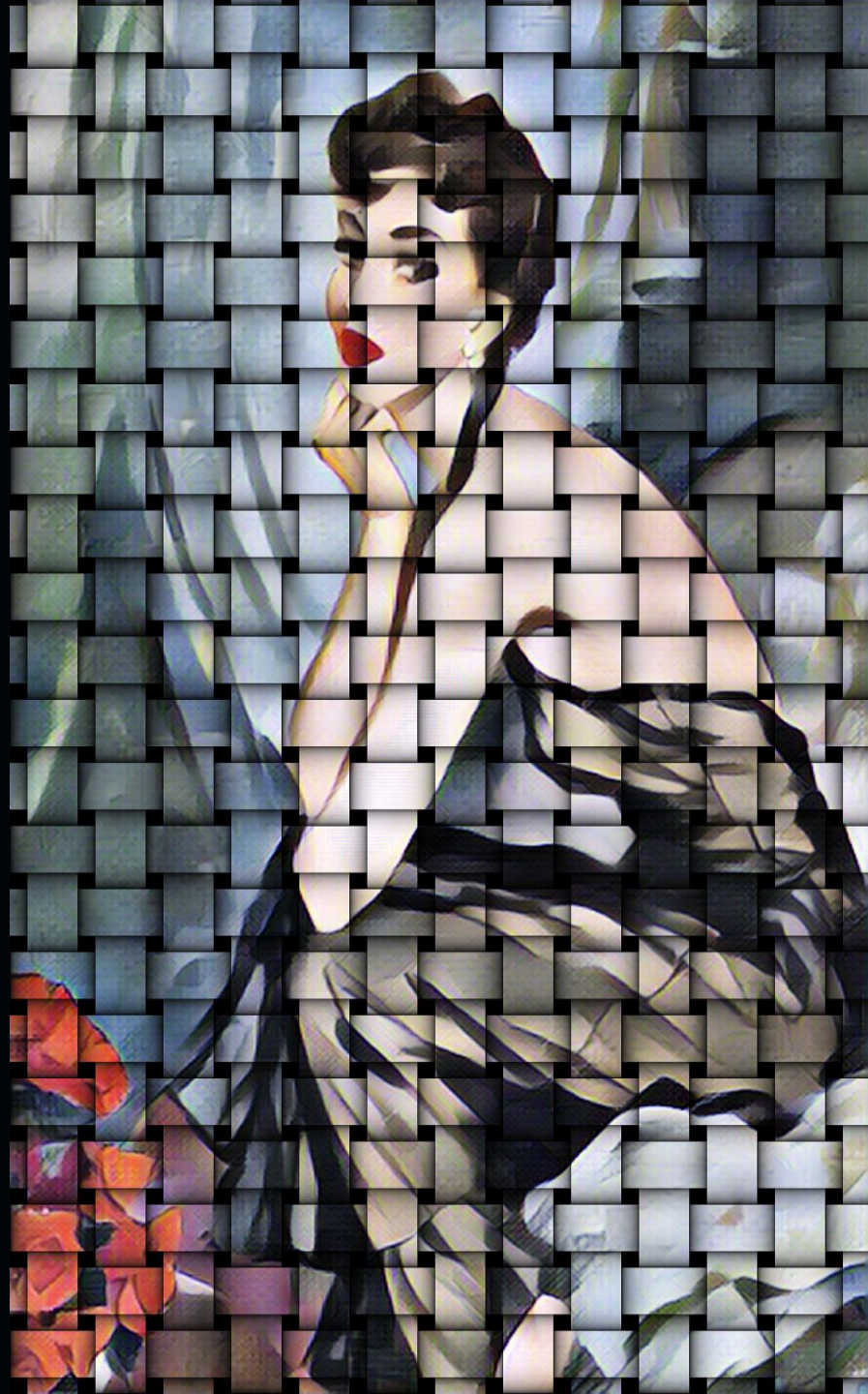

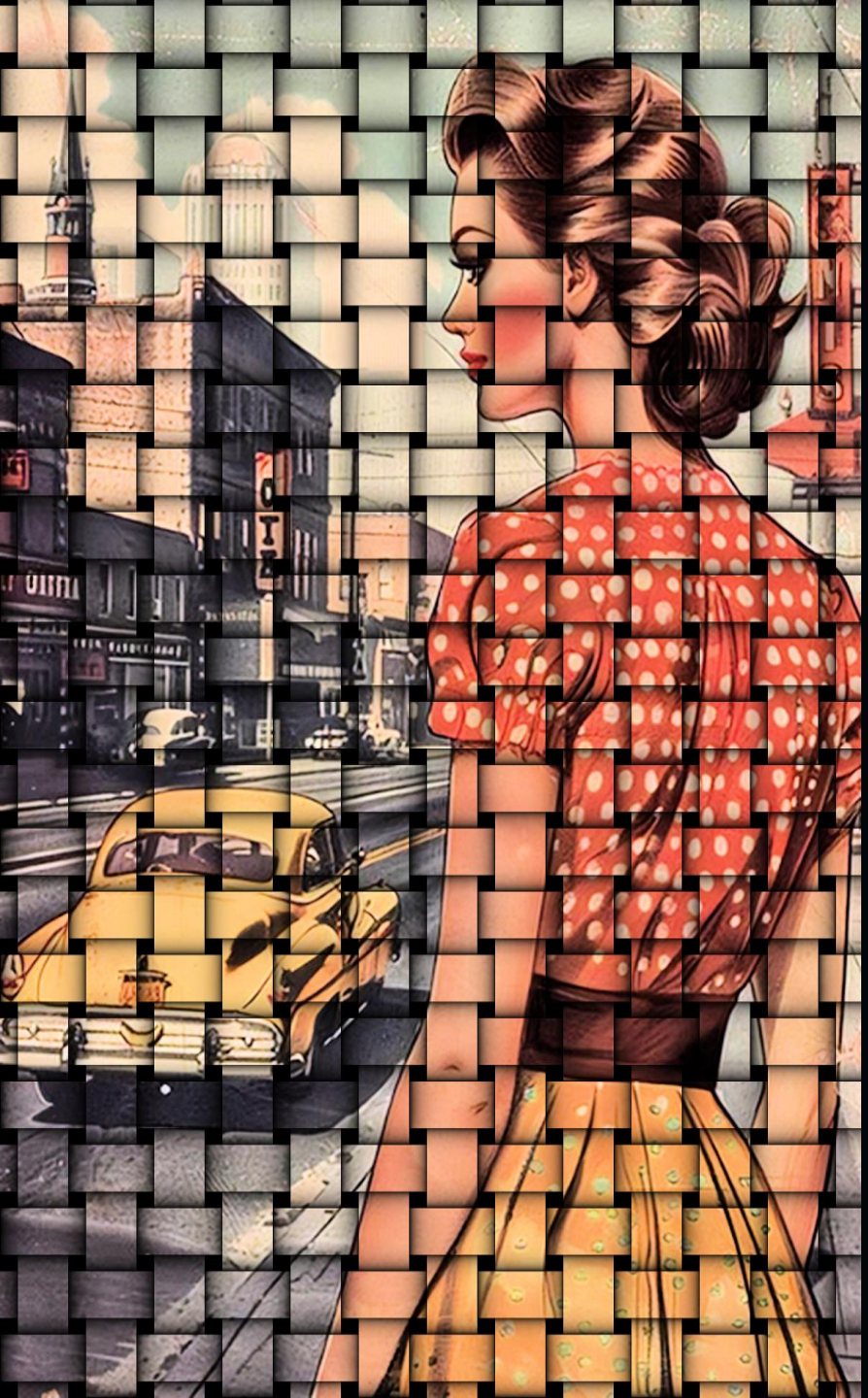

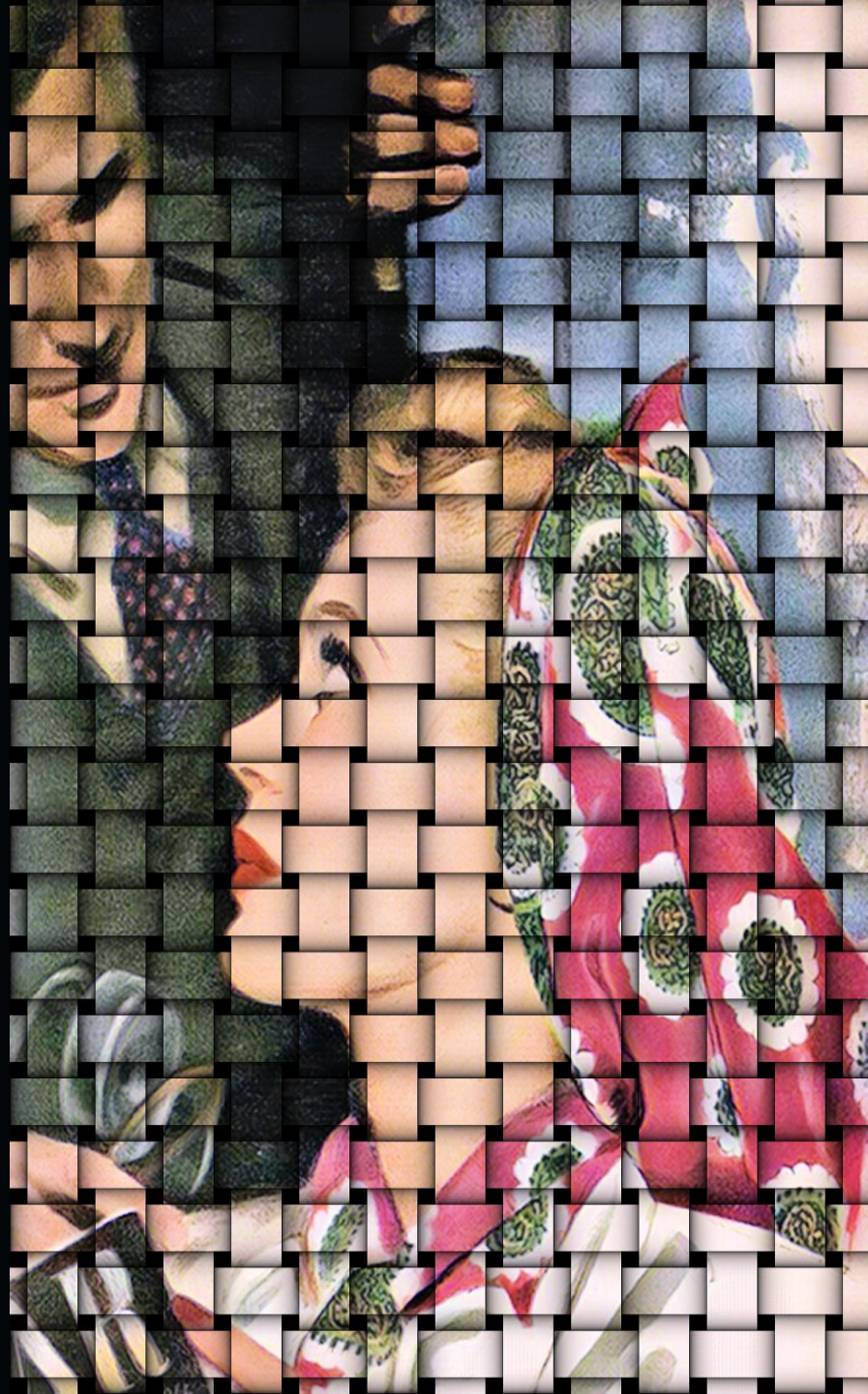

.CEY

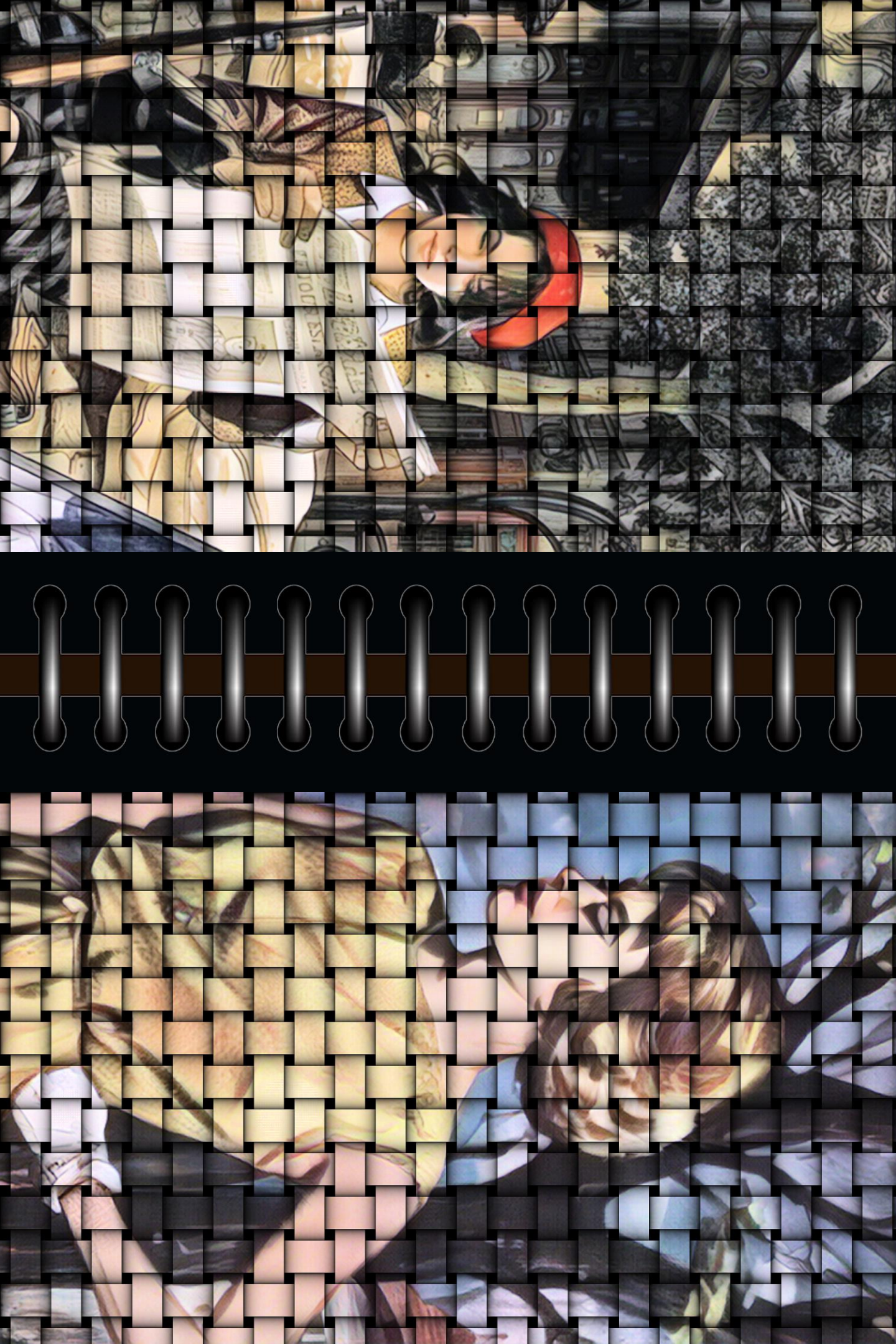

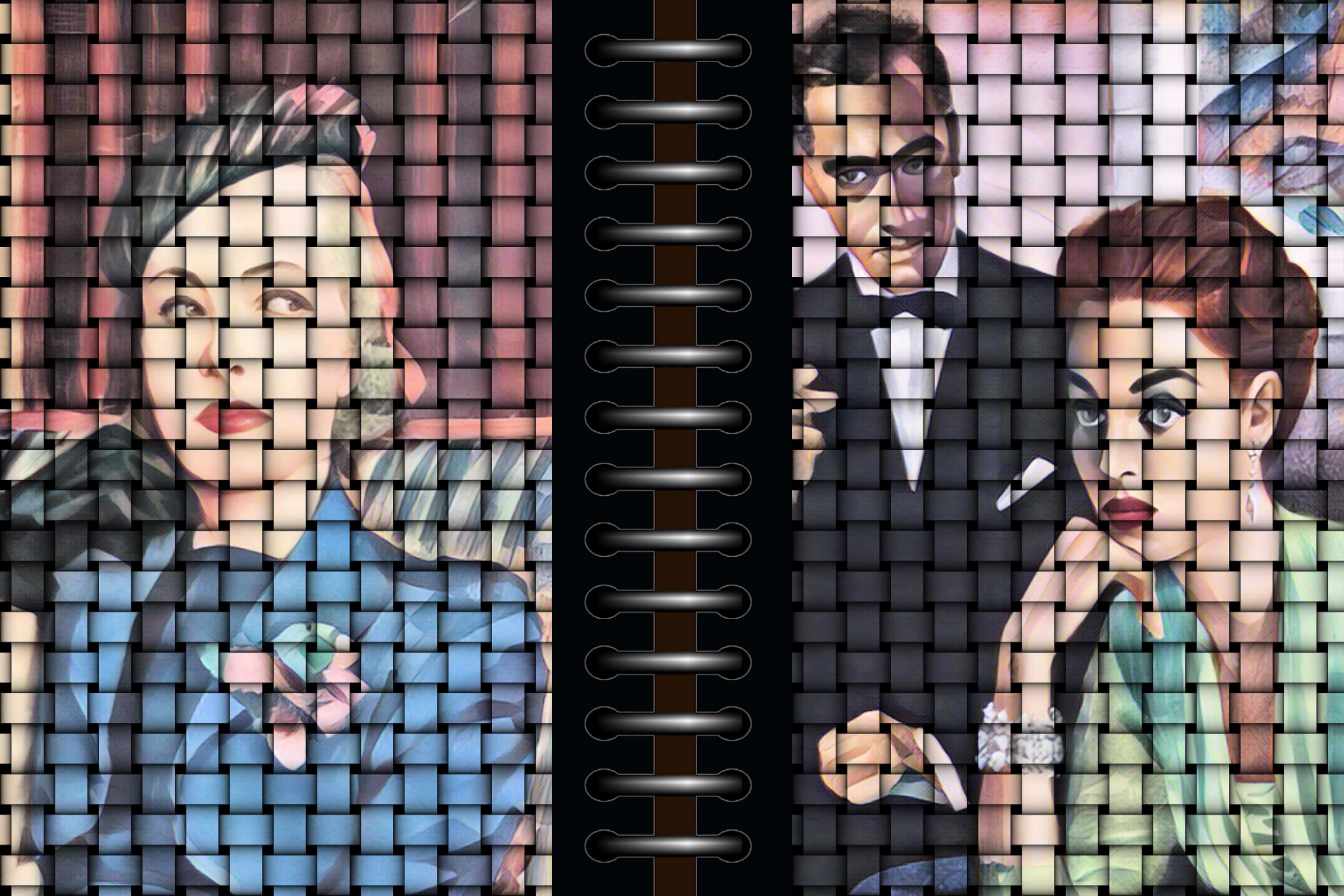

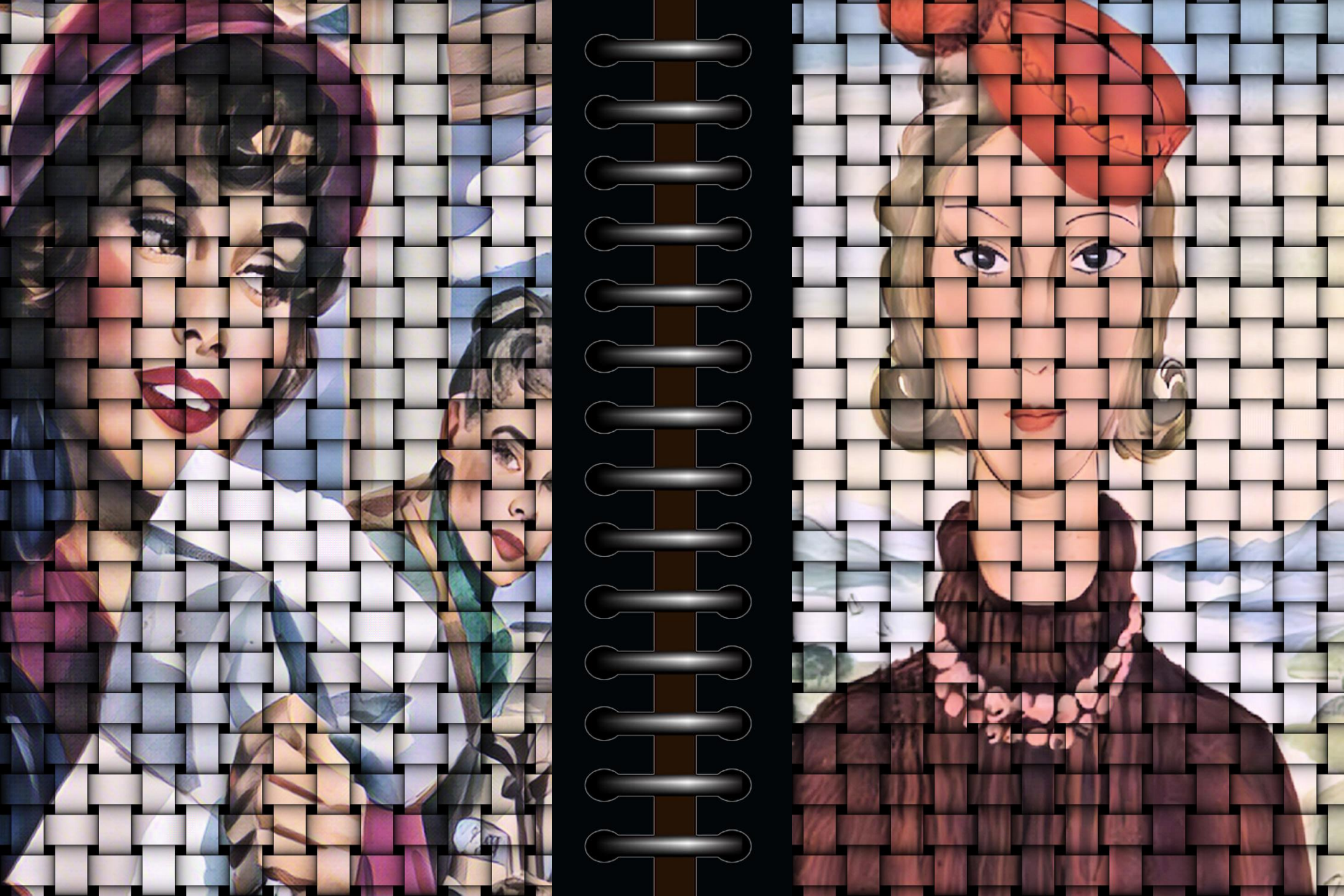

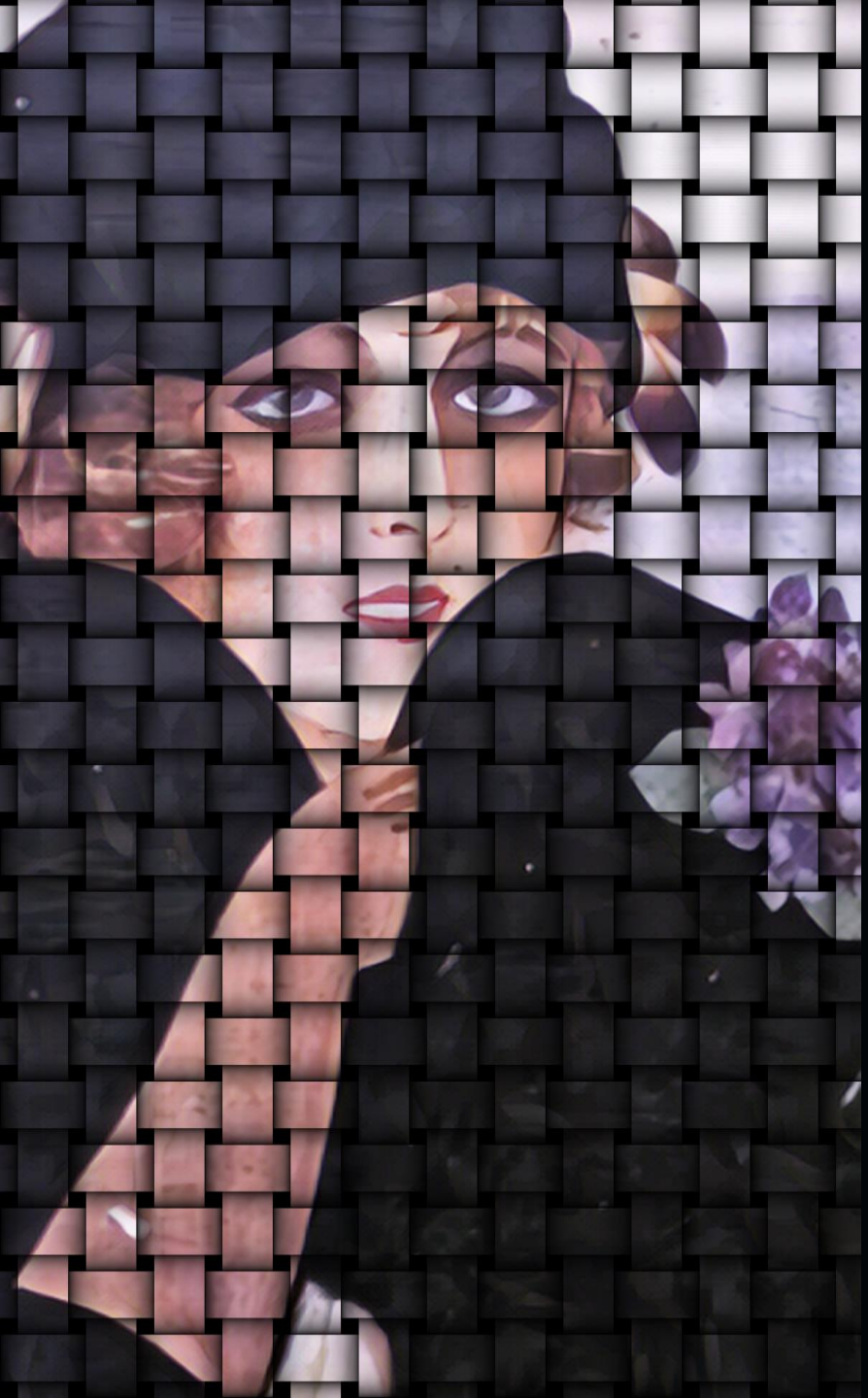

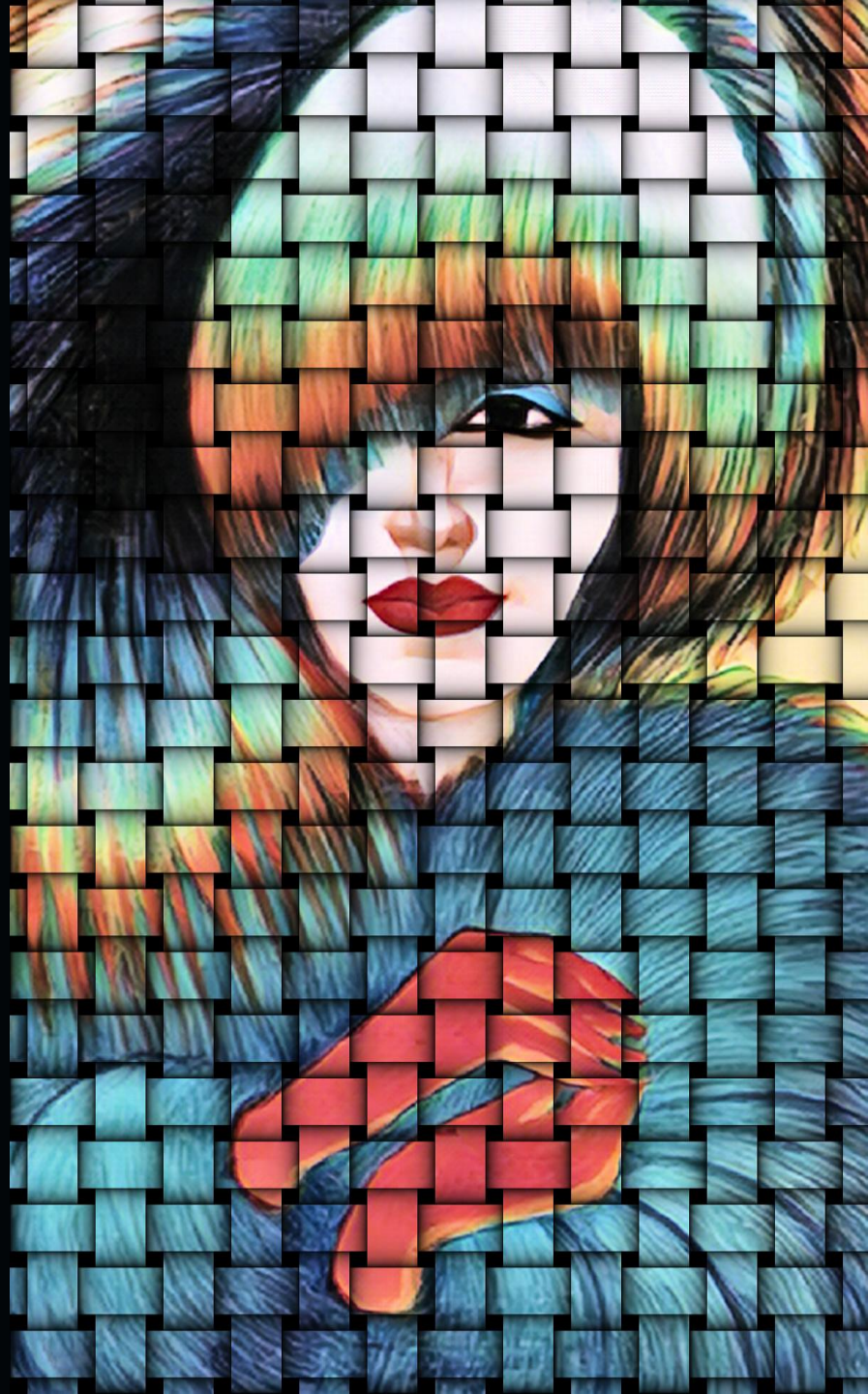

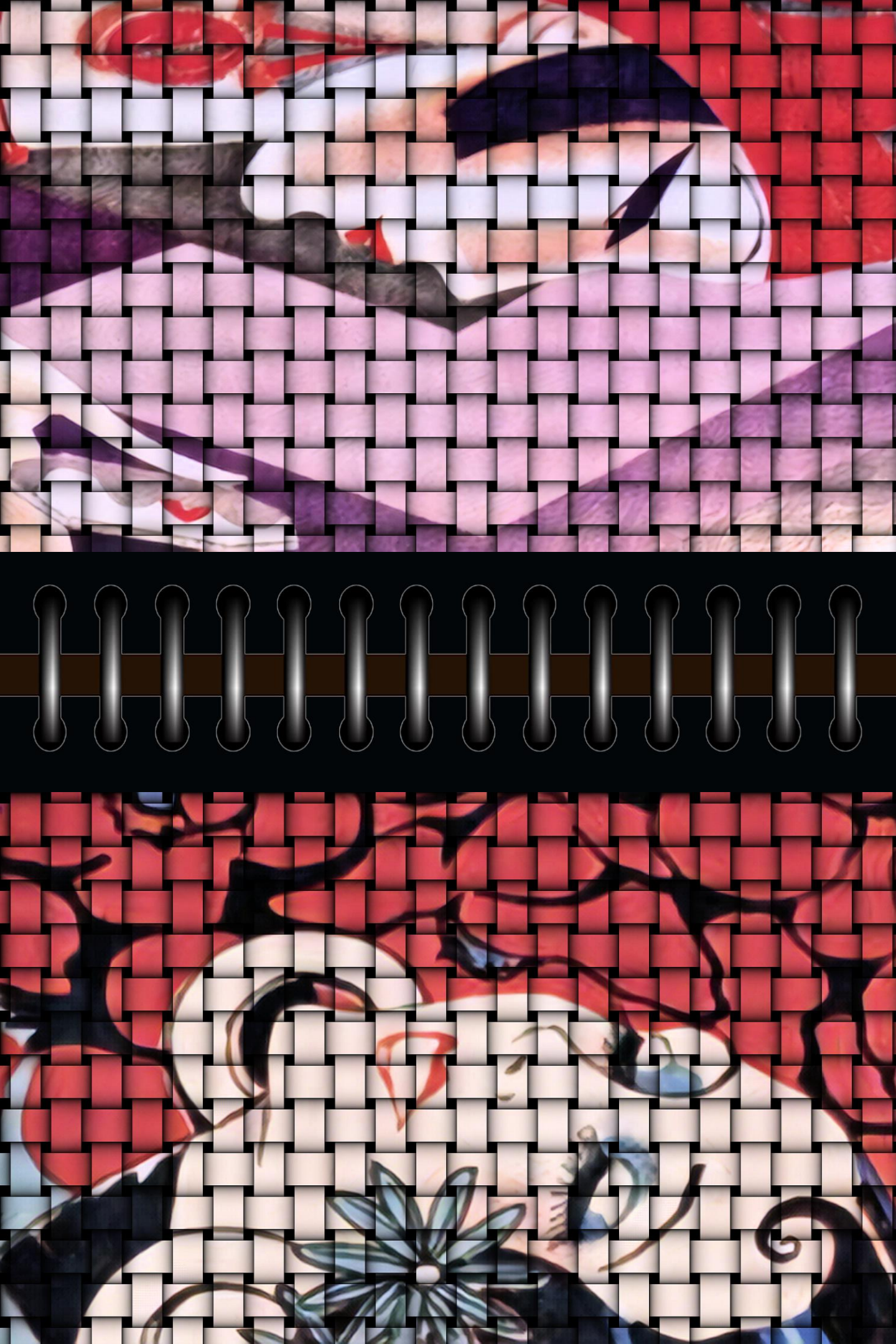

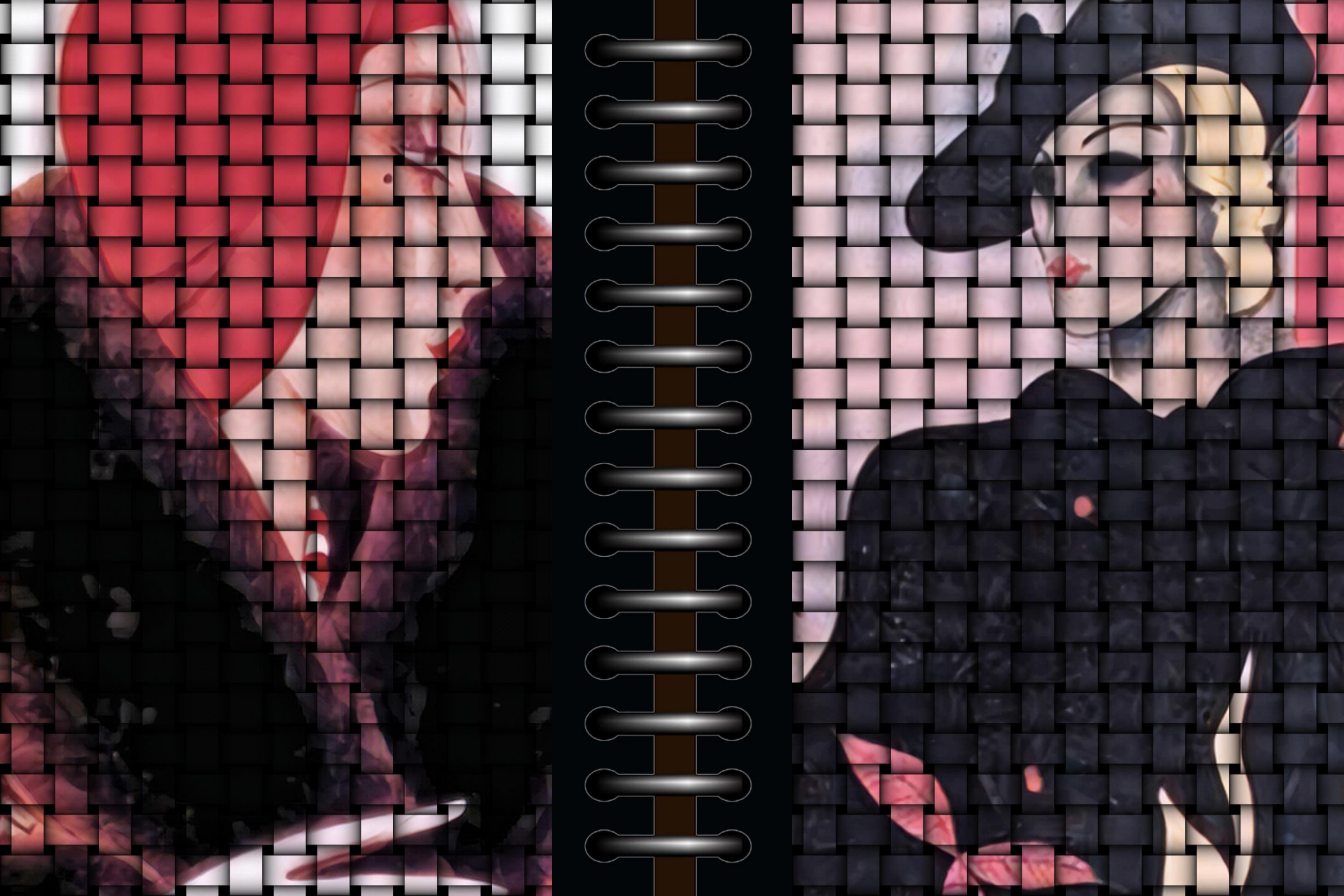

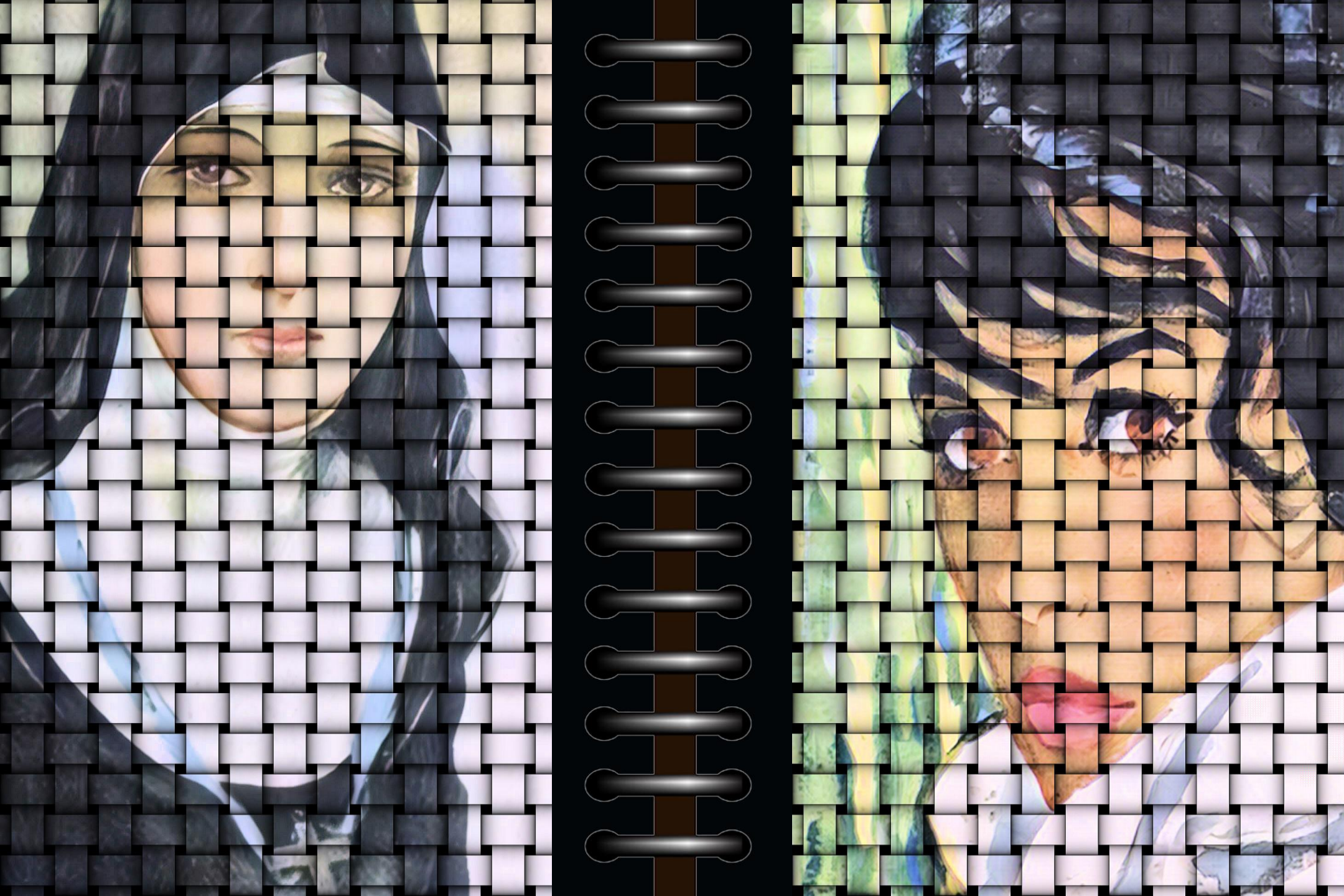

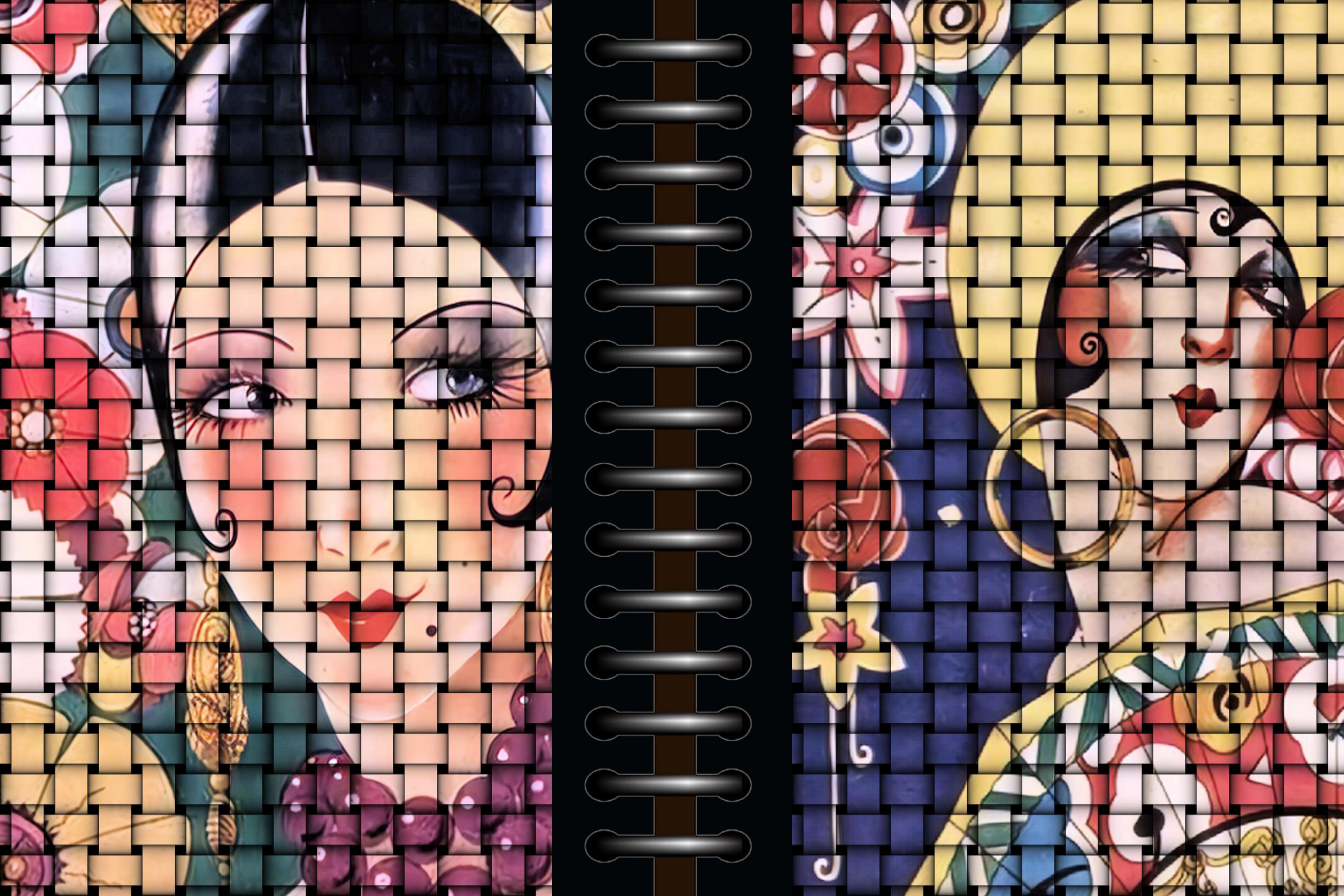

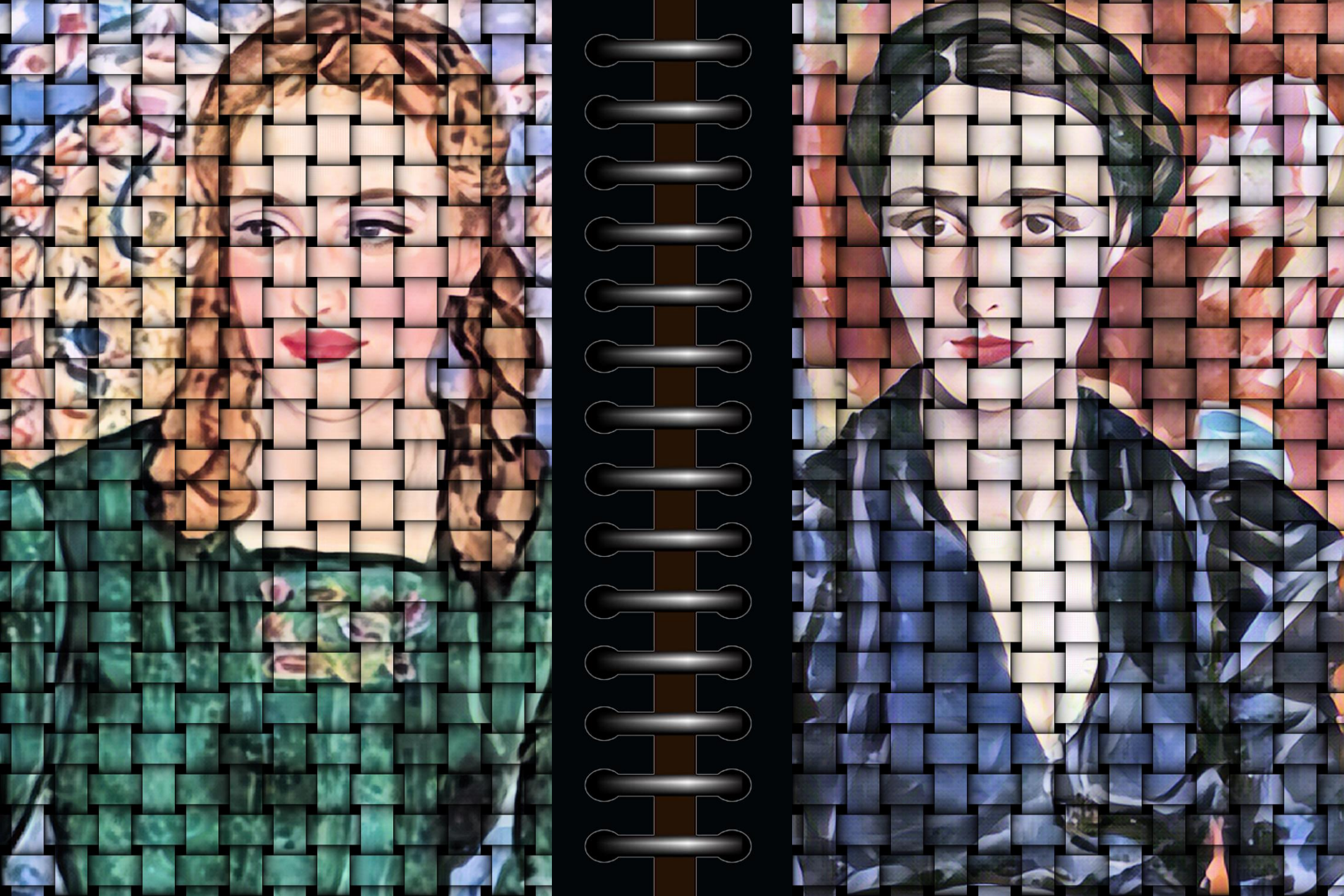

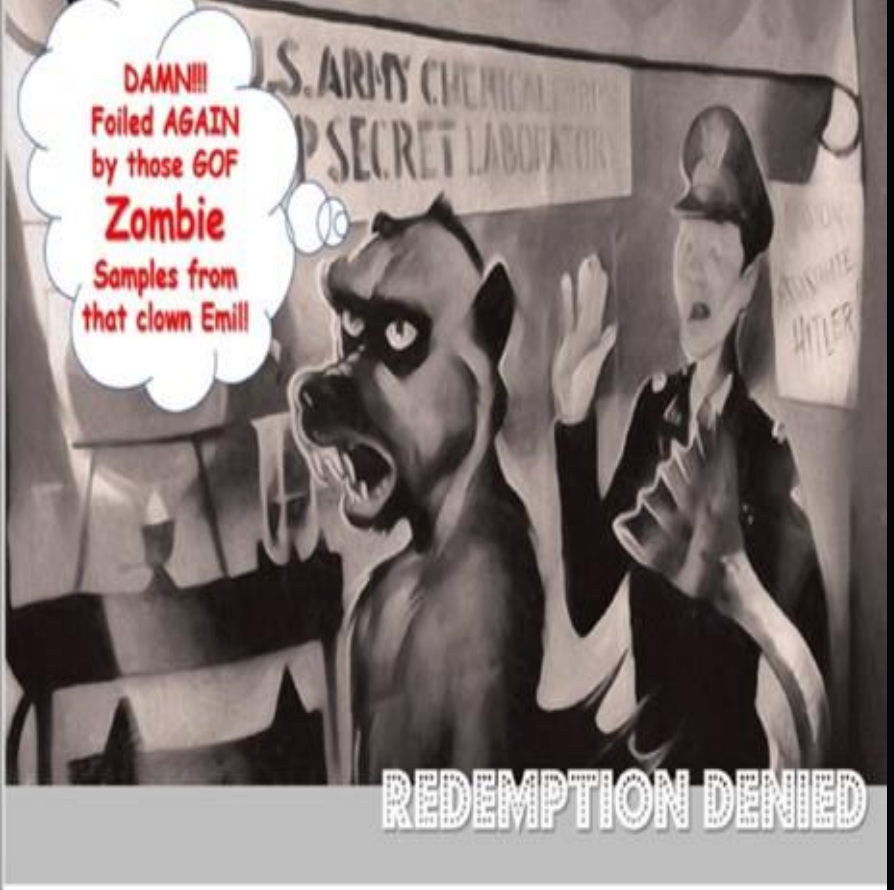

这里有 200 多本免费电子书：

There are over 200 free eBooks available here:

https://archive.org/search?query=creator%3A%22Emil%20West%22

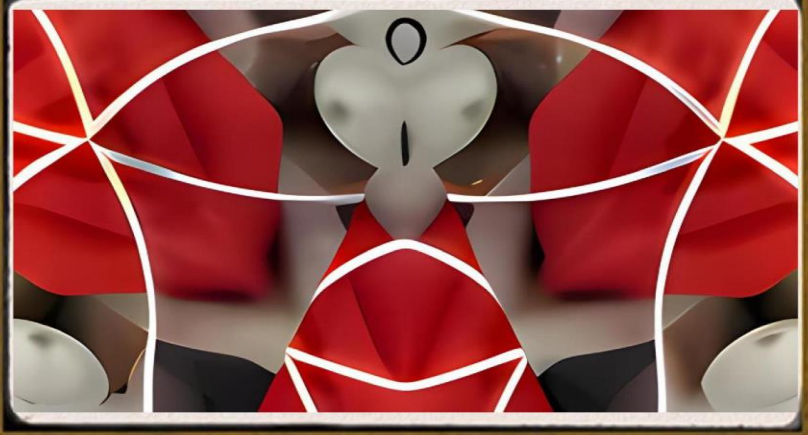

THE ANGELUS OF PETER THE ROMAN

GIOVANNI METRO STOP GALLERY

COMPOUNDED BY THE REALIZATION

GIOVANNI METRO STOP GALLERY
WWWG PRODUCTIONS LTD. SINGAPORE – COPYRIGHT 2024

GIOVANNI METRO STOP GALLERY
WWWG PRODUCTIONS LTD. SINGAPORE – COPYRIGHT 2024

"Postcards I Forgot to Send"

GIOVANNI METRO STOP GALLERY

WWWG PRODUCTIONS LTD. SINGAPORE – COPYRIGHT 2024

"WHO WAS THAT MASKED MAN IN A THONG SPEEDO?"

GIOVANNI
METRO STOP GALLERY

SUMMER CATALOG 2024

THREADS OF PARADISE MIXED WITH DETOURS

WWWG PRODUCTIONS LTD. SINGAPORE – COPYRIGHT 2024